Kip McGrath
PROFESSIONAL TUTORING
✔Mathematics
✔English
✔6 years - 16
✔Qualified Teachers
Barry
01446 700999

The Barry
GEM

"Your ORIGINAL priceless weekly newspaper"
The Vale's longest serving Community Newspaper
Established 1983

The Barry Music Shop
BACK to SCHOOL
Classical Guitars all Sizes - Flutes - Clarinets
Sax, Recorders, Drums
Electric Guitar Packs
Reeds - Strings & more
Music Books for School Stocked
267 Holton Road
Tel: 01446 732711

Weekly audited distribution (26 weeks) to 31/12/08 - **42,924**
(GEM Series). Audited by Grinter Johnson Ltd. Chartered Accountants.

www.barry-today.co.uk

THURSDAY, SEPTEMBER 3RD, 2009

Sad ending at Cold Knap

LEFT:
This was the sad sight that greeted early morning walkers at Cold Knap, Barry on Tuesday morning – the sight of a 33 feet long minke whale stranded on the shoreline.

Experts believe it had died some days earlier. Marine biologist Ruth Searle, who saw the minke, said: "It was an adult male between eight and 10 tonnes in weight.

"It had probably been dead for a week. Its death could have been due to natural causes or being hit by a boat – it's difficult to know unless a post mortem is carried out. It looked pretty intact to me, so it's more likely it was natural causes."

The Vale Council removed the minke that evening.
PHOTOGRAPH by KEVEN GWILLIAM

WATERFRONT'S £250m FUTURE

by TIM CHAPMAN

OVER the next decade, the face of the town is likely to be transformed, if the regeneration plans of the Barry Waterfront Consortium go ahead.

The consortium, comprising some of Britain's best known housebuilders – Persimmon Homes, Taylor Wimpey and Barratt Homes – is behind a £250million regeneration package which has now been submitted to the Vale Council for an outline planning application.

The proposals include:

- A new link road to Barry Island.
- A waterfront café quarter.
- Waterside open space and park areas.
- Retail space.
- Around 2,000 new homes with both private and affordable housing.

Consortium spokesman Richard Keogh told The GEM: "This is a significant step forward that clearly demonstrates the consortium's commitment to this major regeneration scheme for Barry, despite the tough economic climate.

"We anticipate that the scheme will create around 2,000 jobs over the ten-year construction period as well, as approximately 500 jobs once completed.

"We are confident this significant investment in Barry will drive further investment in the local area, creating further job opportunities for local people."

Earlier this summer, the consortium undertook a two-day public consultation exercise, during which members of the public were invited to review the plans and offer their comments and ideas to the consortium.

More than 750 people attended the two-day public exhibition and shared their views with the consortium, with more people viewing the proposals and commenting on the website, *www.barrywaterfront.com.*

Mr Keogh added: "We received very positive feedback during the public exhibition, with the majority of people welcoming the regeneration of the site, particularly the new link road between Barry Island and the town, as well as the café quarter.

"In fact, more than 70 per cent of people agreed with the mix of facilities that we are proposing.

"We have acknowledged the comments made by members of the public during the public consultation and have made a range of amendments to the final proposals.

"These include the option to increase the size of the café quarter if demand exists.

"We have also committed to working in partnership with the council to deliver the link road as efficiently as possible, as well as including public art as part of the proposals to help to highlight the industrial history of the site."

Vale councillor for Castleland, Chris Elmore, said: "The continued development of the Waterfront is good news for Barry.

"I welcome the development of a new road over to the Island and the possibility of extending the cafe quarter. I hope this will include restaurants.

"The link road to the Island will mean easier access to the facilities that Barry Island has to offer.

"I hope that the developers will include as many leisure facilities as possible for residents to use and I hope in the future that a marina will be added to the development."

The consortium entered into an agreement in September 2007 with Associated British Ports and the Welsh Assembly Government to purchase most of the remaining areas around number one Dock at the Waterfront.

(CONTINUED ON PAGE FIVE)

PERFORMANCE UP 11 PER CENT!

The boys are back in town at Barry Comprehensive!

RIGHT: Star pupils James Cosgrove, Sam Bass, Tim Woodward and Joe Mees are looking forward to starting A-Level courses in September after achieving success in their GCSE examinations.

BARRY Comprehensive School has returned its best ever GCSE results – confounding the perceived trend that boys struggle against girls in academic achievement.

The vast majority of pupils arriving at the school to check on their exam results on Thursday, August 27 had exceeded their own expectations, and planned to stay on to take A-Levels.

The school's headmaster, Mr David Swallow, told The GEM: "The staff are thrilled with the results.

"This year, 79 per cent of pupils achieved five or more A* - C grade GCSE or equivalent qualifications, which is a massive 11 per cent improvement over last year.

"More than 40 per cent of pupils achieved ten or more A* - C grades."

Among the success stories were three 14-year-olds, Hayden Pullum, James Broughton and Daniel Saunders, who had passed a GCSE in 'expressive arts' two years early!

(For more news of the success of pupils in Barry and Penarth please turn to pages 4, 5 and 9).

The Venue
Hair Designers
Chic & Stylish Hair Salon
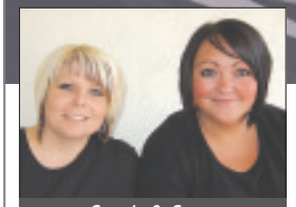
Sarah & Sam, formerly of Top Cutz
WE ARE BACK!
Now Open at
117 HIGH STREET BARRY
Next to Chameleon Tattoo Parlour
We would like to welcome customers old and new.
For an appointment, please call in or
Telephone 01446 733166

RAN Hire and Sales Ltd

'NIFTY LIFT'
- Floor Sanders & Carpet Cleaners
- Wallpaper Strippers
- Ladders & Scaffold Towers
- Full Range of Building Equipment
- Mini Excavators & Dumpers
- Hire, Sales & Repair of Power Tools & Equipment
- Mower/Garden Equipment Service and Repair

☎ 01446 737301
BROAD STREET, BARRY
HIRE ASSOCIATION MEMBER

Jade BOUTIQUE
Final Reductions
70% OFF
all remaining summer wear

PASSPORT
PERUZZI
JUNGE
PATENT RAINCOATS
TARSIANI
APOSTROPHE
CULTURE KNITWEAR
ADINI
and more...
New Autumn/ Winter stock arriving daily
Stockists of BULAGGI & FIORELLI handbags.
Range of jewellery by DANTE DESIGN.
Proprietor Jane James
89 High Street, Barry
01446 730811

COWBRIDGE LITTER LOUT

THIS afternoon, I was walking in Cae Stumpie and was shocked to see a total stranger drop his fish and chip paper onto the pavement, right outside my house.

I ran after him and asked him: "Why are you dropping your litter on my front path?"

He replied: "Mind your own business", and threw the rest of his meal into my neighbour's garden.

Why isn't there a policeman around when you want one?

M Gold, Cowbridge

Thank you to the children's centre

WE write with an enormous 'thank you' to all of the staff at Gibbonsdown Children's Centre in Barry.

Our son recently enjoyed a very emotional last day in the nursery there – he had been at the nursery since he was 18 months old.

He's now four and a half and starting school. The nursery has been a huge part of his life, and the staff there had become part of the family. He, and we, are going to miss you all very much.

From mum and dad, we'd really like to thank everyone for their absolutely wonderful work, and for the continued work they will no doubt do for all the other children.

Of course, if we need the help of the play scheme during the school holidays, we'll make sure this is not the last you see of him!

To all at the centre, we thank you so very much for your unending dedication and devotion to making sure our children have the right start in life and the perfect preparation for school.

Charlie, Ellie, Odge and Jayne Wilding-West, Barry

Help The Heroes

May I bring to your readers' attention the charity Help for Heroes, and thank those Vale people who have already made a generous donation to this worthwhile cause.

Help for Heroes are strictly non political; they don't want to discuss the right and wrongs of a particular war, they simply want to help those wounded in them.

They need to raise money to help the wounded by giving them the very best; they do more, risk more, sacrifice more and we want to give them more.

They say that they are just ordinary blokes doing their jobs, we say they are Heroes and we want to help our Heroes.

Please convey this message – if you see a money tin in Llantwit Major petrol station, the Kings Head, The Tudor Tavern or Llantwit Major Rugby club, pop a donation in. No matter how little, your help will go a long way to help our heroes.

If you would like to make a contribution to Help for Heroes and have some fun at the same time, please come to the sponsors' day at Llantwit Major Rugby Club on Sunday, August 30, from 1pm.

Steve Morgan

W JAMES & SONS
FUNERAL DIRECTORS
FONMON, RHOOSE, NEAR BARRY
ESTABLISHED 1860
Independent family business with 24 hours personal service covering Barry and the Vale of Glamorgan
PRIVATE CHAPEL OF REST
Tel Rhoose (01446) 710096

THE COLUMN YOU WRITE

Readers' Letters

We reserve the right to edit all letters. We do NOT accept anonymous mail. Letters and emails MUST include full address and a contact telephone number. An email address alone is not sufficient. We will (*in certain circumstances*), protect a writer's identity, if requested. Please keep your letters brief and address them to: The Editor, Glamorgan GEM Ltd, Graig House, 53 Eastgate, Cowbridge CF71 7EL.

Frightening hazard for elderly on road

THROUGH The GEM, I am hoping that the First Minister and his departments will become aware of the frightening and dangerous experience being faced by the elderly with Zimmer frames and mobility scooters, not to mention families with prams, trying to get to the shops from the housing estates bordering Limes Road, Cowbridge.

This road has a bottleneck stretch, a blind bend, and is hilly.

It is only wide enough for one vehicle at a time, and some vehicles travel at breakneck speed with no refuge for pedestrians and no pavement.

Pedestrians are forced to squeeze against a wall, hoping not to be run down.

It is surely time that the adjacent dormant plot was acquired and the road widened with provision of a pavement?

It seems that this area is being treated as second class, with no serious consideration for the safety of its pedestrians.

Why on earth are the council allowing this very dangerous situation to continue year after year at the Limes Road?

Money cannot be the excuse, for, like out of a magic box, vast sums are being produced and granted for some outlandish scheme or other.

Can the Welsh Assembly Government, take control of this problem and get the unfair situation rectified?

A first step should be traffic calming measures.

Gordon Deaves, Cowbridge

14 full time jobs will be lost at fire station

HOW sad to see Cowbridge Fire Station slowly being manned by part-time firemen – and I hope that people training to become part-timers understand what they are doing.

You are slowly taking away 14 full-time firemen's jobs!

The Fire Service will tell you these men will be going to other stations in the brigade, but what they will not tell you is that when you become a part-time fireman in Cowbridge, you are taking away the positions of 14 full-time firemen from the station for good.

That's 14 fewer full time jobs in the town of Cowbridge.

The way that this can be stopped is if you do not become a part time fireman at Cowbridge – then we can keep our highly skilled and highly trained firemen and the 14 full time posts open for the future.

If the Fire Service would like to save money, I'm sure there are some highly-paid pen-pushing officers at Fire Service HQ whose jobs can be done by civilian staff for half the money that they get paid.

(Name and address supplied)

People of Llantwit did town proud

THANK you to all those from Llantwit Major and further afield who attended the Summer Sounds event in the Precinct on Sunday, August 16.

It was a family day with live music and entertainment, a fantastic fun atmosphere, where everyone was enjoying themselves and with no sign of the trouble so often associated with these types of outdoor events.

I have been involved with the Summer Sounds event for several years now, and this year's extravaganza topped the lot!

The event would not have been possible without the valued support and sponsorship of a number of organisations, businesses and individuals, including: the Vale Council, Llantwit Major Town Council, McLay Printers, NPower – Aberthaw Power Station, Rob Turner Electrical, John Wilmott (Sound), Filco Foods and The GEM, to name but a few.

It would also be remiss of me not to mention the support received from the local traders in the Precinct and surrounding areas. Thank you to all!

Phil Kirkham, Major Music

Are yellow boxes 'no parking zones' or not?

CAN a GEM reader kindly explain to me the purpose of the yellow boxed areas in the section reserved for disabled parking and recycling in the Cowbridge Town Hall car park?

I have always been under the impression (apparently wrongly) that yellow boxed areas were strictly 'no parking zones'.

However, insofar as Cowbridge is concerned, this is not the case. Cars are parked in these areas without censure 24 hours a day!

In fact, one white van is actually parked, on most days, in the yellow boxed entrance, thereby cutting the entrance width by 50 per cent and making it one-way only.

This parking does make it difficult to reach the recycling containers for which I can only guess the boxed areas were originally provided.

Mr FG Raiment, Cowbridge

HIGH TIDE TIMES

(UNTIL SEPTEMBER 10)

The high tides listed in The GEM are those in Barry. It should be remembered that along the coast, high tide times will vary. For instance, in Porthcawl, the high point will be 15– 20 minutes earlier.

DATE	Time AM	Ht M	Time PM	Ht M
3 Thur	07.01	13.7	19.27	13.9
4 Fri	07.38	14.0	19.53	14.4
5 Sat	08.08	14.3	20.24	14.5
6 Sun	08.40	14.4	20.58	14.6
7 Mon	09.13	14.5	21.32	14.6
8 Tues	09.45	14.4	22.07	14.3
9 Wed	10.22	14.2	22.41	14.0
10 Thur	10.54	13.7	23.16	13.3

USEFUL VALE INFORMATION

CRIMESTOPPERS 0800 555111
(Emergency number 999)
COASTGUARD 01792 366534
FLOOD LINE 0845 9881188
HELPLINES
Alcohol and drugs:
Drinkline **0800 9178282**
National Drugs Helpline **0800 776600**
DASH **01656 650686**
SSAFA – Forces Help for serving and ex-service men, women and families **01656 785435**
RAF Association Welfare Officer 01495 249522/01446 740522
SAMARITANS (emotional support) **01656 662333**
VALE WOMEN'S AID 01446 744755
MENTAL DISTRESS
(Mental Health Matters) **01656 767045**
Mental Health Helpline:
Freephone **0800 132 737**
MIND in the Vale of Glamorgan
01446 730792 or www.mindinthevale.org.uk
CHILDLINE 0800 1111 - www.childline.org.uk
Rape Crisis Centre 08451 221331.
RSPCA 0300 123 0744. MIND 01446 746191.
AIDS helplines 0800 567123.
Child abuse – NSPCC 0800 800500.
Alcoholics Anonymous – (24 hours) 0845 7697555.
Drug Aid (24 hours) 02920 881000.
Inroads Drugs Project – 42, Holton Road, Barry. 01446 404040.
Vale Victim & Witness Support -
Barry Magistrates Court, Thompson Street, Barry CF63 4SX. 01446 730704.

MP & AM's SURGERY TIMES

To make a surgery appointment with John Smith MP, contact the constituency office (01446) 743769. Office hours are 9am-5pm. Answerphone service outside office hours.

To make a surgery appointment with Jane Hutt AM, contact the constituency office (01446) 740981. Office hours are 9am-5pm. Answerphone service outside office hours.

CITIZENS' ADVICE

At 119 Broad Street, Barry. Drop in Mon-Fri 9.30am - 11.30am (Wed 4-6pm); at Llantwit Major Youth Centre, 9.30am - 11.30am Mon and Fri. Telephone advice 0845 120 3756. *Further information www.adviceguide.org.uk*

EMERGENCY SERVICES

Police - Gladstone Road, Barry; for normal service 01446 734451; in emergency 999. Fire - South Wales Fire and Rescue Service, Pontyclun 01443 232000; in emergency 999. Coastguard - Regional Office, Swansea 01792 366534; in emergency 999.

Gas - Gas emergency number 0800 111999.

Electricity - Emergency 0800 0520400; Water - Emergency 0800 052 0130; supply 0800 0520130.

Trading Standards Consumer Advice Centre - Civic Offices, Holton Road, Barry; hours of opening for telephone enquiries - Monday to Thursday, 8.30am-5pm; Friday 8.30am-4.30pm on 01446 709105. For personal visits, Monday to Thursday 9am-4.30pm. Friday 9am-4pm. Recycling Hotline - 02920 673000.

To report a fly tipping incident - 02920 673000.

HOSPITALS

The Barry Hospital - visiting 2pm-8pm each day, 01446 704000. Llandough - Wards have individual visiting times. For details call 029 2071 1711. Princess of Wales - 01656 752752/668090.

For Out Of Hours Chemists, call the Vale of Glamorgan Local Health Board on 02920 350600, or NHS Direct Wales on 0845 4647.

The GEM – A family owned newspaper covering Penarth to Porthcawl!

"We hope you enjoy your GEM" **CAROLINE ATTYA** *General Manager & Editorial Director*

"We aim to use all local news items submitted" *Please email us at:* ggem@internet-today.co.uk **DON JOHN** *Editorial Consultant*

Professional advertising staff are highly experienced in planning advertising campaigns. Please email your enquiry to gemsales@internet-today.co.uk

Enquiries concerning payment of accounts may be discussed with our Accounts Manager **MARGARET VANDERWARKER on 01446 774484**

VISIT OUR WEBSITES: cowbridge-today.co.uk barry-today.co.uk llantwit-major-today.co.uk bridgend-today.co.uk

For all enquiries concerning the distribution of this newspaper, please telephone 01446 774484

All advertisements are accepted under our conditions of acceptance. A copy of this is on display at our Cowbridge office, or will be sent out upon request

Write to us at: **GLAMORGAN GEM,** GRAIG HOUSE, 53 EASTGATE, COWBRIDGE, CF71 7EL **Tel: 01446 774484 or email us at:** ggem@internet-today.co.uk

Published by: Glamorgan GEM Limited, 53 Eastgate, Cowbridge. CF71 7EL and printed by North Wales Newspapers.

First winner of High Street Traders' raffle

THE High Street Traders Association in Barry has revealed the first winner of its monthly prize draw.

Mrs Leona Sheppard, of Barry, won £100 worth of shopping vouchers that can be spent in any business in High Street, Broad Street, Island Road and Market Street.

The winning ticket was drawn live on air by DJ Gareth Sweeney at local radio station Bro Radio.

Mrs Sheppard, who bought her ticket at MJM Computers, said: "I enjoy shopping in High Street and more people should come here to shop. Why bother going to Cardiff when High Street has so much to offer?"

High Street Traders Association is holding a raffle every month to raise money for its Christmas event.

Look for a shop displaying the 'Raffle' sign.

The winning ticket will be drawn live on Bro Radio on the 12th of the month after the midday news on 98.1FM.

ABOVE: The live draw takes place for the prize vouchers. BELOW: Mrs Sheppard receives her prize from Tony Hopkins, chairman of High Street Traders Association, and Sharon George of MJM Computers.

Welsh language café re-opens

THIS Saturday, there is a host of events to entertain Welsh speakers and learners in the area.

'Y Festri', the Welsh language café run from Tabernacl chapel vestry in King's Square, Barry, re-opens from 9.30am-12.30pm every Saturday.

'Y Festri' is organised by Menter y Fro, the organisation established in the Vale of Glamorgan to promote the Welsh language.

After that, why not pay a visit to the Tall Ships Festival on Barry Waterfront where there will be a Welsh language stall promoting all things Welsh in the Vale.

Valeways walks

September 20, 2pm: Porthkerry Park Millennium Trail Circular, Porthkerry Country Park, Barry, main car park; **September 28**, 1.30pm: Birchgrove to Porthkerry, Knap Promenade car park, Barry; **September 29**, 1.30pm: Porthkerry Country Park, car park bottom of hill into park.

Mayor joins in as drama group lets hair down!

THE Mayor of Barry, Coun Howard Hamilton, recently joined in the fun at a fancy dress party in New Jerusalem Church Community Hall, organised by a group that encourages people to get involved with drama-based activities, regardless of their background or level of ability.

A spokesman for the drama group based at the community hall said: "It is great to see hidden talent emerge after just a couple of weeks in our drama workshops".

The group is currently rehearsing a cabaret show which will be performed at residential homes for older people.

ABOVE: The well turned-out attendees at New Jerusalem Church Community Hall pose with the Mayor of Barry, Coun Howard Hamilton.

Ambulance chief and AM praise First Responders

ABOVE: Jane Hutt AM with Gordon Roberts, Tony Rossetti and Bryan Foley.

THE work of local First Responders came in for warm praise at a meeting between acting South East Wales Ambulance Trust Director, Gordon Roberts, and Vale AM Jane Hutt.

The AM commented: "This was a positive and constructive meeting to clarify and confirm the important role and contribution of the First Responders in support of the Ambulance Service and the people they serve."

Ms Hutt is president of Barry First Responders and has been an active supporter of the group since it was established several years ago.

"During this time, the Barry First Responders have been among the most active groups in Wales – they were one of the first groups to respond to over 1,000 calls this year," she commented.

"They have now hugely increased this turnout."

Barry shoppers give Wings appeal a helping hand...

THE Royal Air Forces Association (Barry branch) has issued a thank you to the public for donations to the Wings appeal at Morrisons Superstore, Barry last week.

A spokesman said: "A special thank you to the management and staff of Morrisons Barry for allowing the branch to use the foyer at the store to collect for the appeal."

Local Air Cadets did an outstanding service for shoppers at Morrisons in bag packing. Cadets from 372 (Barry Squadron and 2300 (St Athan) Squadron were under the supervision of Corporal Mark Vivian, MoD St Athan.

The Barry branch RAFA meets every month in the 372 (Barry) Squadron Air Cadets' headquarters at the rear of Adams Funeral premises, Barry (by Memorial Hall).

All who served in the RAF and those still serving are welcome.

For information, call Mr Horton on 01446 740522.

Fone - Bill
• reflashing all phones
• all phone repairs
• mobile phones - software
Phones bought for cash - working or not!
CASH PAID FOR MOBILE PHONES IN WORKING ORDER OR NOT
Most mobile phones unlocked for £10
Tel: 01446 421666 Thompson Street • Barry

Finnegans Inn
HOMEMADE FOOD & ALE HOUSE
Tel.07842 243540
1-8 STATION APPROACH ROAD BARRY ISLAND. CF62 5TH
Full English Breakfasts available 7 days a week 10 am - 12 midday
RESTAURANT OPEN EVERY DAY
Exclusive Menu served 10 am til 7 pm
Chef's seasonal selection - changes every week – Choose one of our 'old favourite desserts' . . . Apple Pie, Sticky Toffee pudding, Gateau, etc.
FRESH SEAFOOD NOW AVAILABLE
Fresh Mussels, Bream, Lemon Sole, Salmon, Prawns etc
Comprehensive Lunchime Menu served 12 midday - 7 pm
Enjoy home-cooked specials and regular favourites from only £3.99
Lighter Bites also available – Baguettes, Jacket Potatoes & Burgers
COMFORTABLE OUTDOOR BEER GARDEN
Pensioners Wednesday Lunches from only £2.99
SUNDAY CARVERY
12 noon - 4 pm
Only £5.99
Choice of Meats and Fresh Seasonal Vegetables
CHILDREN WELCOME

THE RECORD BREAKERS – BARRY PUPILS ARE A GRADE A SUCCESS

BARRY Comprehensive pupils were GCSE recordbreakers last week – their results were the best ever in the school's history.

For many youngsters it meant that their ambitions to take A-Levels and go to universities across the country – like the students a week earlier – were more than realistic.

Rhys Davies (16) opened his envelope to discover that he had got 13 A* - C grades, including three A* grades and three A grades.

He has represented Wales at Karate, so it is hardly surprising he was anxious to check on his PE result.

"I was very confident that I'd do well in PE, but relieved that I'd done enough in the other subjects.

"I am particularly interested in sport and that's where I see my future – in November, I'm going to the World Championships in Morocco.

"This September I'll be enrolling in a sports diploma course at St David's College in Roath. The diploma is the equivalent of three A-Levels.

"I've really enjoyed my time at Barry Comprehensive, and I think I have adapted well to challenges in the last two years.

"My aim is to possibly go into physiotherapy, so I will also be taking human biology at St David's."

James Cosgrove, aged 16, opened his envelope to find a string of A grades (three A* and eight A grades!).

He said: "I'll carry onto the sixth form, but haven't decided what I'll do after that."

Curtis Fowler, 16, admitted : "I did much better than I thought I would. I'll be going on to take my A-Levels and decide then what I want to do in the future."

Curtis got 12 A* - C grades, including two A* grades and six A grades.

Sam Bass plans to take maths, English, biology and history at A-Level. "My eventual aim is to practice law in America, but after first taking a course at Cardiff University."

Tim Woodward – seven A* grades and four A grades – plans to go into medicine after his A-Levels and university. "I'm very happy I got the results I wanted, now I'm looking forward to A-Levels including biology, geology and maths."

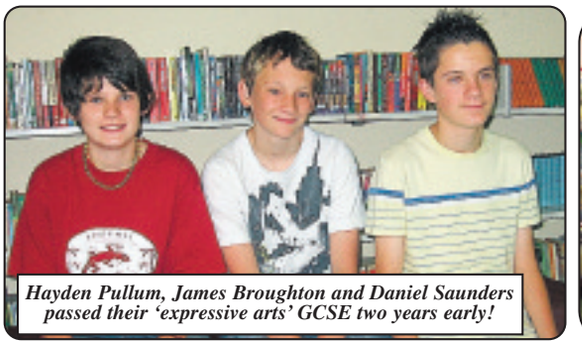

Hayden Pullum, James Broughton and Daniel Saunders passed their 'expressive arts' GCSE two years early!

Phoning home the good news!

A modest Joe Mees said: "I did quite well – better than I thought I would." He is off to Coleg Glan Hafren in Cardiff and had 15 A* - C, including two A* and five A grades.

A big feature of the success of the pupils is the wide range of professions they want to join.

Lloyd James has done his hopes of becoming a graphic artist no harm – he got 13 A* - C grades including six A grades. "I'll be taking A-Levels in graphic design, ICT, English literature, art or German."

Ben Jones got a total of 11 A grades two at A* and looks forward to A-Levels and a career in science.

Mark Porter, aged 16, is on course to go to Cardiff University – A-Levels permitting. Mark wants a career in medicine and his six A* grades and three A grades should be a springboard to success.

Other academic stars were:

Rhys Johnston – 11 A* - C grades, including one A* and seven grade As; and Rhys Roberts – 11 A* - C grades, including seven A grades.

Of particular satisfaction for the teaching staff was that 13 year-9 youngsters achieved a grade C or above in GCSE 'expressive arts' – two years earlier than most candidates.

James Cosgrove and Curtis Fowler.

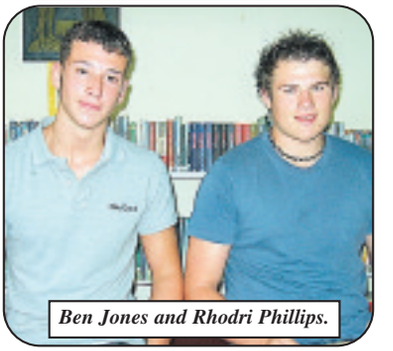

Ben Jones and Rhodri Phillips.

Mark Porter.

Rhys Davies is going to St David's College.

Do you live in the Gibbonsdown or Court areas of Barry?

The Gibbonsdown and Court Good Neighbour Scheme

Local residents are setting up a local

GOOD NEIGHBOUR SCHEME

Do you want to be part of it, or do you want help from it?

Good neighbour Scheme meeting
15th September at 5.30pm
at the Communities First Office,
Aberaeron Close

For more information contact the Communities First Office on

01446 732 406

99 per cent pass rate shatters record at St Cyres Comprehensive

FOLLOWING last week's excellent A-Level and Welsh Baccalaureate results, GCSE students at St Cyres have broken school records and are celebrating the school's best-ever set of GCSE results.

With a pass rate of more than 99 per cent, career prospects for St Cyres students have never been so good!

There were many other outstanding achievements, but the following 47 students all achieved 5 or more A/A* grades. Mark Falconer and Hannah Palfrey achieved 12. Two students on this list are particularly noteworthy in that Pawel Polewski and Ivy Li arrived in this country with virtually no English two years ago. Their achievements are a tribute to the outstanding support they have from school staff.

Mark Falconer, Bethan Smith, Hannah Palfrey, Stephanie Britten, Catherine Samuel, Rebecca Whitehouse, Alice Davies, James Hodinott, Richard McClundy, Chelsea Redclift, Lisa Price, Krishna Patel, Pawel Polewski *No English two years ago, Jack Burgess, Nielson Beddoe, James Hume, Shannon White, Mark Palmer, Eleri Morgan, Terri Crooker, Elliott Thorne, Nia Morgan, Stephanie Windsor, Jason Leong, Ian Rohman, Hannah Allen, Luke Pemberton, Cerri-Anne Santos, Rebekkah Coombes, Sian Johnson, Stephen Whitely, Kelly Jervis, Redmond Todd Bennett, Rhys Evans, Neha Ladhani, Jessica Woodfield, Thomas Virgo, Charlotte Davies, James Wiltshire, Tracey Sun, Thomas Davies, Rebecca Hill, Sam Clements, Sophie Bracey, Rosie Brinkworth, Fatima Ibrahim, Phillip Cullen, Ivy Li (EAL)*.

Headteacher Brian Lightman commented: 'We are absolutely delighted with the performance of our year 11 students who have for the second year running achieved our best ever set of GCSE results. These are a testament to the hard work of the students themselves and our dedicated team of staff.

"I am also particularly proud of the fact that, for the second consecutive year every single pupil has gained an external qualification. As our mission statement says – Everyone can Succeed."

Last week, the school celebrated exceptional Welsh Baccalaureate results for the fifth year running; 100 St Cyres students gained an additional A over and above their other A-Level results, which put them at a fantastic advantage when applying for university.

For the second time this year, a pilot group of students in year-11 completed the Welsh Baccalaureate, in addition to their GCSEs. Results were excellent. This term we will be building on this success, rolling out the qualification to all key stage four students. A special conference will be held to launch this qualification on September 11.

A large number of students is planning to join the sixth form at Cyres to take advantage of the Welsh Baccalaureate, while studying a wide range of AS and A-Levels. Enrolment takes place on Friday 28th from 10am in the 6th Form Centre.

Students wishing to transfer to St Cyres from other schools should speak to the 6th Form office about entrance requirements, on 029 2071 3558.

Plans afoot for Waterfront

(CONTINUED FROM PAGE ONE)

The council will now consider the proposals before deciding whether to grant planning permission to enable the consortium to push forward with the scheme and begin site preparation works next year.

If you have any queries or ideas you would like to put forward regarding the proposals, the consortium will be present at the Barry Waterfront Tall Ship Festival this coming weekend . For more information visit *www.barrywaterfront.com*

Playtime in the park...

VICTORIA PARK, Barry, was the sun-lit setting when 200 residents celebrated National Playday.

Organised by the Vale Council, also present was Jane Hutt AM, Minister for children, education, lifelong learning and skills, to join in the fun.

Members of the public were encouraged to bring along picnics and try out play and sports activities.

Joanne Jones, the play development officer for the Vale Council, said: "This year's campaign is calling for everyone to make time for play. We are encouraging everyone from parents, carers and teachers, to policy makers and planners to make time to support children's right to play."

COMMUNITY CONNECT ON THE AIRWAVES

From bottom left: Matthew Wilson, Sharon Topazio, Steve Powell and Michelle Sullivan.

GIBBONSDOWN & Court Communities First staff, Sharon Topazio and Michelle Sullivan, were invited to do a 'Community Connect' hour on the Vale's Bro Radio.

They discussed community projects they were working on, including the new Good Neighbour Scheme, Luncheon Club, Allotment Group, Rediscover Courses and Youth Forum.

The radio station's manager Steve Powell and resident DJ Matt Wilson encouraged them to promote Communities First.

Call the Communities First office on 01446 732406 for further information.

Councillors' surgery

Councillors' surgery

THE Vale and Town councillors for Castleland Ward, Chris Elmore, Pamela Drake and Karl Kuhnell will be holding their regular monthly advice surgery on Saturday, September 5, from 10.30am-12pm in the Drop-In-Centre, No 3 Dunlin Court, Thompson Street Estate, Barry.

No appointment is necessary. If you can't make it but need advice contact Coun Chris Elmore on 07867 506 116.

'Pure & Fresh' Real Indian Food
Authentic Indian flavours transformed into a contemporary gourmet experience

★★★ Newly opened ★★★

TIFFIN rasoi

INDIAN EATERY & TAKE AWAY

Open 11am - 2.00pm Monday - Friday
for LUNCH, TIFFINS, PANINIS, SMOOTHIES & COFFEE
Lunch Tiffin £3.95

37 HOLTON ROAD, BARRY t: 743030 t: 721100

EXPRESS DELIVERY - *piping hot and on time*
Minimum order £10 Barry Area. We now deliver to Sully, Dinas Powys,Rhoose and Penmark

10% DISCOUNT ON COLLECTION
FOR MENU VISIT OUR WEBSITE – www.tiffinrasoi.com
WE ACCEPT MAJOR CREDIT AND DEBIT CARDS

APPETISERS
Tandoori Mahi Tikka . £3.25 | Aloo Chaat £2.10
Chicken Tikka . . . . . £2.60 | Gosth Ki Boti £2.60
Chingari Jhinga . . . . £3.95 | Chilli Paneer £2.25
Sheek Kebab . . . . . £2.40 | Chicken Pakora £2.70
Machli Kebab . . . . . £2.25 | Samosa £1.85
Murgh Tikka Chaat . . £2.75 | Onion Bhaji £1.75
Mixed Tandoori . . . . . £2.95 | Tiffin Platter £5.50

TANDOORI
Tandoori Chicken . . . . £5.50 | Chicken Tikka £5.50
Lamb Tikka . . . . . £5.50 | Tandoori Jingah £7.50
Tandoori Shashlick . . £5.95 | Tandoori Thali £7.95

SPECIALITIES
Lahsooni Murgh Tikka £5.95 | Korahi Murgh £5.50
Chicken Tikka Masala £5.50 | Lamb Tikka Masala £5.50
Firdousi Murgh Korma £5.95 | Meen Moiley £7.95
Murgh Makani . . . . . £5.75 | Nizami Handi £5.50
Maharaja Bhuna . . . . £5.95 | Chicken Jalfrezi £5.50
Laal Maas . . . . . £5.75 | Lamb Pasanda £5.75
Macher Kalia . . . . . £8.50 | Murgh Palak Paneer £5.95

BIRYANI
Maharaja . . . . . £7.50 | Laziza £6.95
Chicken Tikka . . . . . £6.75 | Lamb £5.75
Chicken . . . . . £5.75 | Vegetable £4.75

VEGETARIAN
Aloo Choley . . . . . £3.65 | Paneer Pasanda . . . £4.50
Subzi Paneer Jalfrezi . £4.50 | Subzi Masala £4.50

CLASSIC FAVOURITES
Choose from Chicken or Lamb £4.65 Prawns £4.95
King Prawn £7.50 Chicken Tikka £5.25
Korma / Madras / Vindaloo / Pathia / Dhansak
Saag / Rogon / Bhuna / Dopiaza / Curry

SIDE ORDERS
Saag Paneer . . . . . £2.10 | Aloo Gobi £2.10
Saag Aloo . . . . . £2.10 | Zeera Aloo £2.10
Khumb Palak . . . . . £2.10 | Aloo Baingan £2.10
Rice . . . . . £1.55 | Pulao Rice £1.75
Mushroom Pulao . . . . £2.20 | Keema Pulao £2.20
Nan . . . . . £1.50 | Keema Nan £1.75

OPENING HOURS – OPEN 7 DAYS Sunday - Thursday 5.00 pm - 11.00pm Friday & Saturday 5.00 pm - 11.30 pm

£5 TIFFIN rasoi CASHBACK
Just place a Take-Away Order of £20 or more to receive your £5 Cashback
Valid until 13th September 2009. Just let us know you are using this voucher. Please only use one voucher per order. These deals are not valid in conjunction with any other offers.

Meal Deal Feast
Only £17.95
FREE Vegetable Side Dish
Appetisers
Any two Appetisers+
Mains
Any two curries*
Sides
2 Pulao Rice,1 Nan Bread
2 Papadom, Mango Chutney & Onion Salad
+ up to the value of £2.75
* up to the value of £5.95
These deals are not valid in conjunction with any other offers.

25% OFF TIFFIN rasoi
WHEN YOU SPEND £30 OR OVER AT REGULAR MENU PRICE
Valid until 13th September. 2009. Just let us know you are using this voucher. Please only use one voucher per order. These deals are not valid in conjunction with any other offers.

FREE HOME DELIVERY ON ORDERS OVER £10

Royal Balti
Takeaway & Delivery
44 VERE STREET, BARRY

BUSINESS HOURS
Sun - Thurs 5.00pm - 11.00pm
Fri - Sat 5.00pm -12.00am
WE ACCEPT MAJOR CREDIT & DEBIT CARDS BY PHONE

CONTEMPORARY INDIAN CUISINE
T(01446)421366 T(01446)421377

BARGAIN MEAL DEAL
• Any 2 appetisers (up to value £2.75)
• Any 2 Curries (up to value £5.95)
• Any 1 Side Dish
• 2 Pulau Rice
• 1 Nan Bread
• 2 Popadoms, mango chutney & onion salad
Only £17.95
Offer available 7 days a week
These deals are not valid in conjunction with any other offers.

GREAT OFFERS
FREE Onion Bhajee when you spend £15 — These deals are not valid in conjunction with any other offers.
FREE Curry (£5.95) when you spend £25 — These deals are not valid in conjunction with any other offers.

COLLECTION OFFER
Just place a take-away order of £20 or more to receive your £5 Cashback
£5 CASHBACK
Royal Balti
Terms & conditions:
• Only one voucher per order.
• This voucher may not be used in conjunction with any other offer.
• Orders must be collected.
• Voucher must be presented.
Valid until 13th September, 2009

COLLECTION OFFER
Just place a take-away order of £20 or more to receive your £5 Cashback
£5 CASHBACK
Royal Balti
Terms & conditions:
• Only one voucher per order.
• This voucher may not be used in conjunction with any other offer.
• Orders must be collected.
• Voucher must be presented.
Valid until 13th September, 2009

A small selection of our extensive menu:

APPETISERS
Aloo Chops £1.95
Chicken Tikka £2.60
Sheek Kebab £2.40
Machli Kebab £2.75
Chicken Chaat . . . £2.75
Mixed Tandoori . . . £2.95
Aloo Chaat £2.10
Lamb Tikka £2.60
Chicken Pakora . . . £2.70
Samosa £1.85
Onion Bhaji £1.75
Royal Platter £5.50

TANDOORI
Tandoori Chicken . £5.50
Lamb Tikka £5.50
Tandoori Shashlik . £6.50
Chicken Tikka . . . £5.50
Lamb Chops £5.95
Tandoori Platter . . . £7.50

SPECIALITIES
Murgh Handi Lazeez £5.95
Chicken Tikka Masala £5.50
Jhinga Zafrani . . . £8.50
Murgh Makhani . . £5.75
Maharaja Bhuna . £5.95
Laal Maas £5.95
Garlic Chilli Chicken £5.95
Lamb Tikka Masala £5.50
Murgh Mussalam . . £6.50
Nizami Handi £5.95
Chicken Jalfrazi . . . £5.50
Lamb Pasanda . . . £5.75

BALTI
Chicken £4.95
Chicken Tikka . . . £5.50
Lamb £4.95
King Prawn £7.50
Mushrooms, Spinach or Vegetables for an extra 60p

BIRYANI
Maharaja £7.50
Chicken Tikka £6.75
Chicken £5.75
Laziza £6.95
Lamb £5.75
Vegetable £4.75

CLASSIC FAVOURITES
Choose from Chicken, Lamb or Prawns £4.75.
King Prawn extra £2.50.
Chicken Tikka extra 75p.
Korma/Madras/Vindaloo/Pathia/Dhansak/Saag/Rogon/Bhuna/Dopiaza/Curry

SIDE ORDERS
Saag Paneer £2.25
Saag Aloo £2.10
Rice £1.55
Mushroom Pulao . . £2.20
Nan £1.50
Peshwari Nan . . . £1.75
Cheese Nan £1.75
Aloo Gobi £2.10
Zeera Aloo £2.10
Pulao Rice £1.75
Keema Pulao £2.20
Keema Nan £1.75
Garlic Nan £1.75
Papadom £0.45

VEGETARIAN DISHES ARE AVAILABLE

10% Discount for collections only
www.royalbalti.com

GEM READERS COMMENT ON WOMEN-ONLY LABOUR LIST

'All-women list is patronising'

HAVING been a regular critic of Labour councillor Rob Curtis's often baffling analysis of local and national issues, I feel it is only fair I jump to his defence as he faces criticism from his own party regarding his recent letter criticising the announcement of an all-women Labour shortlist for the Vale seat at the forthcoming general election.

Following the surprising, unreserved support declared by the local Vale Labour party for our present MP John Smith, despite recent revelations, it is refreshing to see at least one local Labour politician, with a sense of decency, recognising true values and the realisation that discrimination cannot be the way forward when selecting candidates who may end up representing us in parliament or elsewhere.

Rob Curtis has rightly offered the view, I'm sure shared by many of us, that the imposition of an all women shortlist is not only arrogantly patronising towards his party's eventual successful candidate, but to the Vale of Glamorgan voting public as well.

He appears to recognise that the removal of all discrimination and increased efforts to facilitate the participation of 'ALL' who may be interested in representing us, has to be the cornerstone of any future, fair and democratic candidate selection process among credible political parties.

Kevin Mahoney, Barry (UKIP Vale of Glam)

Not for the first time...

I HAVE a lot of respect for Rob Curtis but I have to take issue with his letter (The GEM, August 27) that the Vale of Glamorgan Labour Party has never needed a women-only shortlist.

When candidates were selected for the first Welsh Assembly election, the Labour Party decreed that all constituencies in Wales had to be twinned; the Vale of Glamorgan was twinned with Bridgend and in that twinning one constituency was mandated to select a man and the other a woman.

When Carwyn Jones was chosen for Bridgend, the Vale Labour Party was then required to select a woman from a women-only shortlist, hence Jane Hutt became the Vale AM.

Sorry, Rob.

Christopher Short, Barry

Email your news and views to The GEM:
ggem@internet-today.co.uk

Local summer playschemes win AM's approval

THE Vale AM, Jane Hutt, joined the Vale Council fun day at Porthkerry Park, to meet organisers of local play schemes, such as Gibbonsdown Children's Centre.

Afterwards, she commented: "It was good to join the fun day and congratulate Gibbonsdown Children's Centre on their summer play scheme.

"Gibby Rangers have also provided a great service to children and young people at Pencoed Park Play Pod, over the summer months."

Results that set our young people firmly on path to success

A FORTNIGHT ago, we were congratulating our young people who made great strides in their education with their excellent A/AS and Welsh Baccalaureate Advanced Diploma results, enabling them to take their next steps in their education journeys to college, university and the workplace.

Once again, the Vale results were excellent and our schools and pupils are to be commended for their hard work and achievements.

At the Vale Show, I met the Careers Wales team to discuss with them their role in advising young people on their options.

The excellent GCSE results were announced last week and as the news settles in after the Bank Holiday weekend celebrations, I urge our young people to take advantage of our Careers Wales advisers by contacting the Careers Advice Line on 0800 100 900 or careerswales.com/your-future as well as discussing the way forward with their teachers on return to school, this week or at enrolment day at your local college which starts this week in Barry College.

The GCSE results mark an important milestone in education and our young people in Wales have done well across the board, but particularly well in the sciences and in the Welsh Baccalaureate Foundation (WBQ) and Intermediate Diplomas.

This is more good news for Wales as we promote the STEM subjects (science, technology, maths and engineering) so important for our economy and our public services.

This will help our young people take advantage of the apprenticeship programmes we are developing with employers and colleges in Wales.

I was privileged to meet the apprentices at BAMC (British Airways Maintenance Centre) last week who have completed their first year at Barry College's ICAT (International Centre for Aerospace Training) and are now training on the aircraft they maintain for British Airways, on a worldwide scale, at this important centre here in the Vale.

Our recently announced Pathways to Apprenticeships and the Young Recruits Programme have been set up to help young people, employers and colleges provide new and flexible opportunities particularly geared to providing support during the time we are moving out of the recession.

We have set up a new apprenticeships unit in my department to promote and coordinate these new programmes.

The key message for our young people who have achieved GCSE and Welsh Bac results is that there are many options ahead for those wanting to stay in full-time education with A-levels or a vocational qualification or a combination of both to enable them to progress.

The Welsh Baccalaureate is being rolled across Wales from September because of its success with the opportunity to combine academic study with those practical skills that employers and universities are keen to see.

Those core skills, such as being able to communicate effectively, team working, problem solving skills, the ability to study independently – are all embraced in our Welsh Baccalaureate.

It was good to have the GCSE success stories last week alongside the impressive teacher assessments of our 7, 11 and 14 year olds in Wales – the National Curriculum Assessments which showed that the percentage of pupils achieving at least the expected level, was higher than in 2008 at each Key Stage and in all subjects.

This bodes well for the future prospects of our young people at every stage of their compulsory school education and beyond.

I started the new school term by welcoming with the First Minister, Rhodri Morgan AM, the second year of rolling out the pioneering Foundation Phase for our youngest pupils for whom the prospect of external exams is a very long way off.

As we invest heavily in the early years in Wales, we are confident that this will make a difference to the educational prospects of every child in Wales. I know we will see the difference as we meet that adult pupil ratio of 1:8 for the 3-5 year olds this year.

As our young people who have undertaken their GCSEs this summer consider their options, I am urging them again to stay in education and we will do our best to support them into 6th form, college, apprenticeships and work.

ASSEMBLY NOTES

by Jane Hutt AM
(Minister for Children, Education, Lifelong Learning and Skills)

Ty Hafan winners

THE following are winning numbers in the Ty Hafan lottery draw number 581.

● **£2000:** 750797. ● **£500:** 641755. ● **£100:** 307500. ● **£50:** 633405. ● **£10:** 835884, 494369, 112694, 678664, 609790, 694463, 233046, 192212, 446505, 884695, 507551, 155258, 460581, 366670, 281828, 898234, 851829, 157403, 523762, 813515. ● **£5:** 810422, 562882, 847989, 854468, 725700, 482469, 567014, 358865, 205982, 262404, 488702, 867403, 111132, 515719, 863753, 517152, 561179, 192449, 422665, 352097, 241465, 579726, 829259, 546029, 646412, 442797, 416065, 111305, 388636, 858647.

The GEM cannot be held responsible for any errors or omissions contained in the above.

For lottery information please call telephone 02920 672062.

CCTV arrests

THE CCTV operation working under the umbrella of the Safer Vale Partnership assisted with 10 arrests in the week ending August 30.

CCTV contacted the police on 48 occasions, with three arrests being made for burglary (Paget Road, Penarth). One arrest was made for assault at Market Street, with another arrest at the same location for assault on police.

Two public orders were issued at Coychurch Rise, while one arrest for possession of drugs was made at Burlington Street, Barry.

Two additional arrests were made on Holton Road for theft.

Don't let a scratch on your car put a dent in your pocket!
Stone chips, scratches and bumper scuffs can now be repaired same day at your convenience and at a fraction of 'Body Shop' costs.
✓ Bumper Scuffs ✓ Paint Scratches
✓ Stone Chips ✓ Alloy Wheels
2 YEAR GUARANTEE
For your no obligation quote, call your local operator
FULLY MOBILE
Paul Jarvis
07904 840202
01446 771727
OFT
Over 15 Years Celebrating of Service
ChipsAway
We paint the chips - not the car
www.chipsaway.co.uk/pauljarvis

Don't Miss the Last Trips!

Onboard: RESTAURANT • LOUNGES
Don't Miss the Last Trips aboard BALMORAL in 2009 - and sail away on an enchanting & exciting cruise. On board - stroll round the promenade sun decks, enjoy a meal or snack in the self-service restaurant; relax in the restored period lounges & bars or visit the souvenir shop for that special memento of your day. BALMORAL is owned by a Charity & British Registered for 683 passengers. There are special fares for Children and Senior Citizens so BOOK NOW and enjoy a great trip for all the family
CHILDREN: HALF FARE Under 5 FREE
BE SURE OF YOUR TICKETS
Tel: 0845 130 4647
Buy tickets from your local Tourist Information Centres and Cardiff Bus
Or Buy Your Tickets On Board When You Sail
from PENARTH & CARDIFF
From CARDIFF join Bus connections for Penarth Pier - Service 92a departs Central Station (Stand E2) 45mins before ship departs & meets ship on return. Bus Fares to be paid on board Penarth Pier is 20mins from M4 Junction 33. On-street Car Parking.
HOLM ISLANDS CRUISE
FRIDAY SEPT 4 Leave 10am back 4.15pm
Visit Clevedon & enjoy a Holms Islands Cruise £19 SC £17
WESTON: WSW SEA-LIFE
FRIDAY SEPT 4 Leave 10am back 8.15pm
Enjoy a trip to the seaside at Weston-Super-Mare £19.95. Include a visit to the fascinating Sea-Life Centre – inclusive fare £25
EVENING CRUISES
FRIDAY SEPT 4 Leave 4.15pm back 8.15pm
THURSDAY SEPT 10 Leave 8pm back 10pm
Enjoy a peaceful evening cruise viewing the Somerset Coast sailing to Weston Bay £15 SC £13 On Sept 10 - Enjoy the last cruise of 2009 to Clevedon's Victorian Pier £9.95
ILFRACOMBE - GLORIOUS DEVON
Sept 10 - Seniors Buy One Get One Free
SATURDAY SEPT 5 Leave 10.30am back 7.30pm
THURSDAY SEPT 10 Leave 12.30pm back 8pm
Day trip to Glorious Devon - see the spectacular Exmoor Coast & visit Ilfracombe £27 Sept 10 - Seniors Buy One Get One Free - one free ticket with every adult ticket purchased
DON'T MISS A GREAT NIGHT OUT On The LAST EVENING SHOWBOAT OF 2009!
SATURDAY SEPT 5 Leave 7.30pm back 10.30pm
Welcome Aboard for the last Evening Showboat of 2009 - with live music onboard & Bars open all evening - BOOK NOW for a great night out! £19 Groups of 6 and more £17
GIFT AID IT: If you are a UK taxpayer then the Charity can claim an extra 25% from the Taxman to help people on these ships NOW CO LTD, Glasgow G3 8HA SC008803 All fares include a voluntary 10% donation
Find out More & Book Online - www.waverleyexcursions.co.uk

VALE ON THE ROAD
www.valeofglamorgan.gov.uk
Come and meet your Cabinet members and senior council officers
YOUR chance to raise YOUR issues
Saturday 12 September - Memorial Hall, Barry
Saturday 17 October - Rhoose Community Hall
Saturday 31 October - Paget Rooms, Penarth
10am - 1pm at each venue
The Vale of Glamorgan Council's annual State of the Area Debate

Athletic club benefits after Pen y Fan climb

THE sky's the limit for a 10-strong team of SWALEC colleagues after they raised more than £1,300 for Barry and Vale Athletics Club climbing Pen y Fan.

LEFT: Presenting the cheque for £1,300.

The customer service staff based at the energy supplier's Cardiff Gate headquarters, were encouraged to take part in the 2,900 ft climb by their colleague Shawn Sullivan whose daughter, now eight years old, was born missing her left arm.

Shawn is a part-time coach at the club and has for the past year been working with a group of eight to 17-year-olds with similar additional needs.

Shawn, age 39, said: "My daughter copes remarkably well and she's been my inspiration in everything, as have the other children in the club, many of whom have conditions such as cerebral palsy or attention deficit hyperactivity disorder (ADHD).

"I'm extremely grateful to my colleagues for lending their support and joining me to climb Pen y Fan, and to all our friends and families who have sponsored us.

"We did the climb in really bad weather conditions, lots of heavy rain, but I'm glad to say we all made it safely to the top and I'm going to be gearing everyone up to go one bigger next year – to Snowdon and then from there to the Himalayas."

The climb was completed in four hours and for five of the 10 it was their first mountain climb.

The SWALEC staff initially raised just under £700 for the club before doubling their funds through an application for match funding to the company's parent company.

The funds raised will help provide the club with new sports equipment and better facilities for the approaching winter weather.

Fred Malkin, chairman of Barry Athletics, said:: "It was a tremendous effort from the SWALEC team.

"This side of the club has only been up and running for less than a year and so we're delighted to be able to purchase some specialised equipment, such as plyometric and power speed resistor devices, to cater for our young members with additional needs."

FUN WEEKEND

THE Mount Pleasant Baptist Church, Barry is holding fun events this weekend..

On Saturday (September 5) it is holding a family fun day, between 12noon-4pm, at Victoria Park, Cadoxton, with stalls, entertainment and quizzes.

On Sunday there will be 'Praise in the Park' at Victoria Park, between 3pm-4.15pm, with light refreshments afterwards. Both events are free of charge.

Old pupils called to a Rhoose school reunion

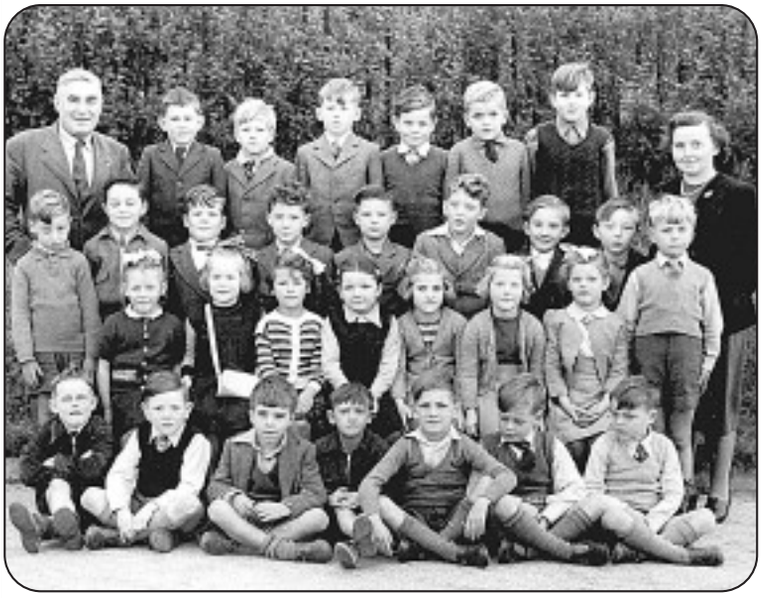

ABOVE: DO ANY OF THESE FACES RING A BELL? IF SO THEN A REUNION IS ON THE CARDS!

DO you recognise yourself – perhaps a friend in this Rhoose Infant/Junior School photograph from October 1950?

Did you start Rhoose Infant/Junior School between 1947 and 1949/50?

If any GEM reader fit sinto one of these criteria, then they may be interested to know that an informal school reunion and get together (playing 50s and 60s music) is being organised for September 23 from 2pm at Rhoose Social Club.

There will be a bar, and some food organised.

For further information, contact: Sandra Molloy (nee Hughes) on 01252 870369.

Merchant Navy exhibition

THANK YOU to The GEM for reporting the support shown by Vale AM Jane Hutt for our campaign for a Barry Museum.

Barry is a unique town: in 1884 it was a tiny village; by 1913, it was the largest coal-exporting port in the world.

In two world wars it lost a greater proportion of its merchant seamen than any other port in Britain.

The Barry branch of the Merchant Navy Association of Wales will be presenting an exhibition in the Barry Library. It will open on Monday, September 21.

We would be happy to meet anyone who would like to offer information - or queries - about men or ships lost in those wars.

Photos, stories or anything at all, relating to the past, will be carefully preserved.

Write to David Simpson, 94 High Street, Barry. CF62 7DY; telephone 01446 413871; davesimpson321@ntlworld.com.

THE SPECTACLE WAREHOUSE

Rimless Direct now introducing the Classic Cane Collection

SPECTACLE MANUFACTURE & REPAIR SERVICE

Discount Spectacles (South Wales)

Spectacles direct to the public at Trade Prices

UP TO 50% DISCOUNT ON DESIGNER FRAMES & LENSES

The best selection of walking sticks and canes in the vale, all at competitive prices.

Call in and see our impressive display…

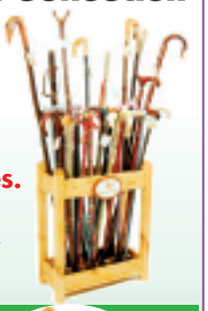

Ray-Ban Christian Dior D&G DOLCE, GABBANA MOSCHINO JAEGER MISS SIXTY PRADA

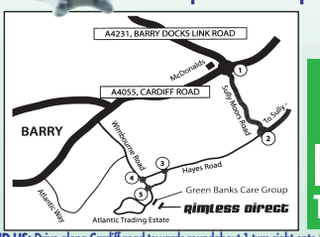

Classic Canes

Tel. 01446 733444

Just bring along your prescription, choose your frames from our extensive designer collection and we'll do the rest.

Any Questions? Call the Discount Designers HOTLINE on 01446 733444

UNIT 8B, ATLANTIC TRADING ESTATE, BARRY

HOW TO FIND US: Drive along Cardiff road towards roundabout 1 turn right onto Sully Moors Road, toards roundabout 2. Take second exit onto Hayes Road. At roundabout 3 carry straight over until you reacch roundabout 4. Take your first exit left and follow road to roundabout 5. After 300 yards drive through Green Banks Care Group's entrance and we are on the left hand side - Unit 8b Rimless Direct.

RISE AND SHINE.

NEW Mazda MX-5 ROADSTER COUPE

Now available with typical 0% APR† with 50% deposit required.

The new Mazda MX-5, the iconic 2-seater is sporty, stylish and beautifully crafted. Come rain or shine, with its spirited engine you're guaranteed heart-racing excitement and pure roadster exhilaration. Take it for a test drive and you won't want to bring it back! From £18,345 OTR.

VICTORIA PARK MAZDA Hadfield Road, Cardiff CF11 8AQ TEL: 0800 021 4384 www.victoriaparkmazda.co.uk

The official fuel consumption figures in mpg (l/100km) for the new Mazda MX-5 range: Urban 25.9 (10.9) - 29.7 (9.5), Extra Urban 46.3 (6.1) - 51.4 (5.5), Combined 35.8 (7.9) - 40.4 (7.0). CO_2 emissions (g/km) 188 - 167.

Retail sales only. Subject to availability at participating dealers only on new vehicles registered between 1 July 2009 and 30 September 2009. 0% Finance available on Mazda Conditional Sale on new Mazda MX-5 models only. Offer not available in conjunction with Government Scrappage Scheme. Finance subject to status. Terms and conditions apply. Applicants must be 18 or over. Guarantors/relationships may be required. Mazda Financial Services EM ESR. Model shown: Mazda MX-5 Roadster Coupé 2.0i Sport Tech, OTR price £21,995. Model shown features optional mica paint (£385). On the road price includes 15% VAT, number plates, delivery, 12 months' road fund licence, first registration fee, 3 year or 60,000 mile warranty and 3 years' European Roadside Assistance. Details correct at time of going to print.

BATTLE OF THE ATLANTIC 4:

The Merchant Navy convoys

by Dr JONATHAN HICKS

This week's article was made possible by GEM readers who contacted me with information on their relatives who took part in the Merchant Navy convoys of the Second World War.

An enormous number of vessels sailed around the coast of Britain and across the Atlantic during the Second World War in order to feed the population and to keep the war effort going.

Hundreds of local men were lost aboard these merchant ships, the victims of U-boat, fighter or surface vessel attacks. Many ships struck mines and sank, some were lost without trace, the weather being an unpredictable enemy.

Peter Bayon left school at 14 in 1941 and started work in the Royal Ordnance Factory in Llanishen. His sister had married the Chief Officer of the *SS Gripfast* and he encouraged Peter to join him in the Merchant Navy.

One Monday, Peter left work and by Wednesday, May 9, 1942 he was aboard the *Gripfast*.

He began his time in the Merchant Navy as a 15-year-old Mess Room Boy, responsible to the ship's engineers.

Peter had his own tiny cabin in the stern of the ship, so close to the ship's side that the floor was curved. He had to shut the door to get into his bed and rats ran in and out of the cabin, often stealing his socks!

On July 9, 1942, the *Gripfast* was on its way from Barry to Sheerness when it came under attack in a part of the English Channel known as 'E Boat Alley'.

Here, the German motor torpedo boats would lie in wait to pick off the merchant ships as they followed a line of dark blue buoys.

Explosions sounded across the water as ships were hit, and vivid flashes and flames soared up into the night sky.

A lifeboat was lowered to rescue men from the doomed ships. By 3am, the attack had ceased and Peter turned in for the night, sleeping in his life jacket as a precaution.

He was awoken by a loud crash and the ship shook, throwing his oil lamp to the floor. He raced to the deck. The *Gripfast* was being machine-gunned by a German aircraft that had then dropped a bomb right onto its deck.

Remembering his new-purchased jacket, he returned to his cabin to retrieve it. When he came back on deck he was amazed to find it now level with the surface of the sea.

He swam quickly away from the sinking ship. An upturned lifeboat broke the surface nearby and he scrambled on top of it before being rescued an hour or so later.

Peter returned to his mother's grocery shop with the sad news that his brother-in-law had been one of the five crewmen who had perished that night.

Denis Casey was featured in a previous article on submariners. He was recalled to the navy in November 1939 and on March 27, 1942. He was commodore of Convoy PQ13, which sailed for Murmansk in Russia with 60 ships.

A total of 78 convoys sailed to Russia between 1941 and 1945; some 1,400 merchant ships delivering vital supplies, with the loss of 85 ships under the Lend-Lease programme.

The weather on this voyage, in common with most of the Russian convoys, was appalling; a gale force wind blew sub zero temperatures, with the consequence that all the ship's superstructures started to ice up, which affected the seaworthiness of each ship.

To reach Murmansk, the convoys had to round the Norwegian coast. The Germans had built aerodromes on the northern tip from which they deployed squadrons of Junkers 87 'Stuka' dive-bombers and medium range bombers.

They 'hedgehopped' over the icebergs in order to give the British gun crews even less notice of their approach.

Just after the convoy left port, a message was received that four U-boats lay across their path. The convoy was re-routed, but this took them even closer to the German airfields.

The convoy was first attacked by three German destroyers. *HMS Trinidad* fired three torpedoes at them, but because of the extreme cold, the torpedoes misfired and the *Trinidad* ran into them, causing considerable damage.

The other British destroyers now had to refrain from any offensive action in order to protect the stricken ship.

A U-boat followed Denis Casey's ship, but having served in the submarine service throughout World War One, he realised that if he dodged in and out of the icebergs, the U-boat would not be able to submerge and thus could be kept at bay by the ship's gun.

The convoy eventually reached Murmansk with the loss of seven ships, but one German destroyer and a U-boat had also been destroyed.

Dr Hicks is currently preparing the exhibition 'Barry and the Second World War' which will open for two weeks at Arts Central in Barry Library on Saturday, September 12.

On display will be a fascinating collection of photographs, memories and artefacts showing the part that Barrians played in the Second World War.

ABOVE: Denis Casey.

ABOVE: Ice on the deck of a British ship.

RIGHT: HMS Trinidad.

ABOVE: Peter Bayon.

Ogmore surgery

OGMORE MP Huw Irranca-Davies will be holding a surgery in the Ogmore Valley on the afternoon of Wednesday, September 9, by appointment only.

For further details, call the MP's constituency office and advice centre on 01656 737777.

GEM prize takeaway

THE winner of The GEM's wordsearch competition with a prize of a takeaway meal worth £24 was Penny Fuller of Barry.

• Brabantia • Stellar • Horwood • Judge Vista • Meyer • Circulon • Anolon •

www.1stchoicetrade.co.uk 01446 730884

OPEN: Monday - Saturday 9am - 5.30pm; Sunday 10am - 4pm

1st Choice Trade

APPLIANCE & COOKWARE CENTRE

Premium quality brands at the lowest possible prices

3A TYNEWYDD ROAD, KING SQUARE, BARRY (opposite new Barry Library)

Factory Refurbished

Cookers, Washing Machines & Fridge Freezers from only £99 All Fully Guaranteed

BRAND NEW APPLIANCES

MANY NEW MODELS IN STOCK

Two floors with a comprehensive display of appliances and accessories.

Huge range of built-in ovens, hobs, dishwashers, washing machines and fridge freezers, all at unbeatable prices!

RANGE COOKERS

Gas, Electric, LPG, Dual Fuel. Stainless Steel/Farmhouse styles.

Like no other store! In stock! Ready to Go!

HUGE SAVINGS OFF HIGH STREET PRICES

● Full repair Service to all appliances

● Up to 5 years manufacturers warranty

UP TO 40% OFF NORMAL RETAIL PRICES

Also a range of kitchen appliances, home cookware, accessories and gift ideas. Experienced sales staff on hand to advise you with your purchases.

Not forgetting our 3,500 sq ft warehouse/showroom at 252 HOLTON ROAD (Bassett End), BARRY

Fast, Efficient Delivery Service – Same/Next Day

LOWEST PRICES AROUND!

WE CONTINUALLY PRICE CHECK TO ENSURE THE BEST DEALS!

WAREHOUSE OPEN: Monday - Saturday 9.00am - 5.30pm

Appointments available at all other times

• PLEASE MENTION THE GEM WHEN RESPONDING TO THIS ADVERT •

• TEG Design • James Martin • Jamie Oliver • Franke • Astracast • LG • LEC •

Gorenje • Neff • Bosch • Indesit • Hoover • Whirlpool • Belling • Stoves • Tricity Bendix

Siemens • Smeg • Hotpoint • Canon • Electrolux • Zanussi • AEG • Liebherr • Miele • Caple

Are you aged between 14 and 25?

Do you have a youth led project idea but need cash to put it into action?

Then Dish Out Dosh could be the answer!

For more information search Dish Out Dosh on Facebook Or phone the Vale Volunteer Bureau – 01446 421782

You could also visit www.vvb.org.uk

Bro Morgannwg plans to build on 'best ever' GCSEs

A TOTAL of 78 per cent of year-11 pupils at Bro Morgannwg achieved the top A*-C grades in five or more GCSE subjects in this year's exam results published last Thursday.

The school's results have improved year on year since the school first entered pupils in 2005, with this year's fantastic results surpassing last year's record breaking 72 per cent A* to C.

Seventeen pupils achieved A* or A grades in nine or more subjects, whereas 22 of the cohort attained an impressive array of A* to B grades in 13 or 14 subjects.

The boys bucked the national trend as the higher achievers this year and among them was Gareth Davies from Dinas Powys, who attained a phenomenal A* in 13 subjects, including A* in triple science, English, Welsh and French.

As we applaud our high achievers, we are also delighted to celebrate each pupil who fulfilled their potential by achieving their target grades in this year's GCSE exams; 100 per cent of the cohort who sat their exams, achieved an A*- G grade in one or more subject.

These included the more traditional subjects, as well as vocational subjects taught in the school and in partnership with Barry College, in accordance with the current 14-19 Learning Pathways initiative.

The modern foreign languages department continues to defy the national decline in learning languages, as more than a third of the cohort studied German or French at GCSE level, achieving excellent results.

As a Welsh medium school we are committed to promoting our pupils' linguistic skills, and are delighted that 90 per cent of the pupils studying languages achieved A* to C in a modern language.

Congratulations to all Bro Morgannwg pupils and teachers for their dedication and hard work, and we look forward to welcoming many of the pupils back to year-12 to continue their studies and to build on their success.

MT

Higher achievers from year 10 have been successful in their Religious Education GCSE. They are congratulated by their teacher Miss Ruth Davies.

Scott Salter, Mathew Gregg and twins Jacob and Efan Ellis all achieved the higher grades.

Steffan Jones from Bonvilston, who achieved 11 A and 2 B. Steffan has been awarded a full time scholarship for two years to play for Cardiff City football academy. He will be studying for his A Levels in September.*

Gareth Davies from Dinas Powys (right) who achieved the highest grades of the cohort 13 A is congratulated by Ieuan Donovan from Barry who himself achieved 4 A* 9A and 1B.*

ABOVE: Lauren Brookes (4A 5 A 2 B) from Cowbridge and Nicole Petty (4 A 5 B 4C) from Barry are delighted with their results*

ABOVE: Olivia Richards from Penarth attained 6A 6A and 1 B.*

LEFT: High flyers Catrin Williams, Elinor Pugh and Eleri Roberts shared 18 A 19 A and 3B grades between them*

ABOVE: Moc Isaac from Cowbridge is congratulated by Head Dr Dylan Jones on his excellent results.

BELOW: Joe Chucas, Rhys Lennon and Anna Coleman will return to study for A-Levels at Bro Morgannwg following their good news on Thursday

ABOVE:Jonathan Viscount and Shaun White from Barry were delighted with their succes in following vocational courses such as construction and applied information technology.

Students show off their gift for fashion

JUST before breaking up for the summer holidays, Bryn Hafren Comprehensive School pupils held a fashion show.

It was a chance for the students to try out their skills, not only in design, but presentation of the models and catwalk performance.

As you can see from GEM photographer Ian Dixon's colourful images, the pupils showed lots of imagination, with some even demonstrating an 'eco-eye' in making up clothes from re-cycled materials.

PHOTOGRAPHS by IAN DIXON

BELOW: Getting into the groove on the catwalk.

ABOVE: There were plenty of opportunities for students to show off their finest model poses.

DAY GROUPS

WEDNESDAY

Penarth – 9.30am
All Saints Church Hall, Victoria Square
Linda 01446 761150

THURSDAY

Barry – 10.15am
Castleland Community Centre
Belvedere Crescent
Niki 01446 740394

Cowbridge – 10.00am
The Duke of Wellington
High Street
Lina 01656 890708

EVENING GROUPS

MONDAY

Barry – 4.30 & 6.30pm
Brynsion Hall, Junction of Court Road and Llanover Street
Lorraine 01446 407002

Penarth – 6.30pm
Elfed Avenue Methodist Church
Elfed Road
Niki 01446 740394

Rhoose – 6.30pm
Celtic Way Community Centre
Celtic Way
Helen 01446 750738

TUESDAY

Barry – 5.45pm
Market Street Social Club
Upstairs Function Room
Joanne 01446 404897

Barry – 4.30pm
St. Davids Methodist Church Hall,
Winston Road
Anna Marie 01446 736534

Llantwit Major – 4.45 & 6.45pm
Old School,
Wine Street
Helen 01446 750738

Sully – 6.30pm
The Old School,
South Road
Niki 01446 740394

WEDNESDAY

Barry – 4.45 & 6.45pm
St.Francis
Millennium Centre
Park Road,
Porth-y-Castell
Annamarie 01446 736534

Barry – 6.00pm
Cadoxton Methodist Church
Church Road
Joanne 01446 404897

Cowbridge – 6.00pm
The Duke of Wellington
High Street
Lina 01656 890708

Penarth 5.00 & 7.00pm
All Saints Church Hall, Victoria Square
Linda 01446 761150

THURSDAY

Barry – 6.00pm
Highlight Park Comm. Centre, Barry
Annamarie 01446 736534

Dinas Powys – 6.30pm
The Cabin, by swimming pool
Hebron Hall
Sarah 01446 790415

0844 897 8000
www.slimmingworld.com

Slimming WORLD
because you're amazing

Self help workshop

THE Glamorgan Guild of Weavers, Spinners and Dyers will hold a spinning, weaving and braid making self help workshop on October 10 in the Scout Hall, Dinas Powys (10am-4pm).

For further details, call Jean Roberts on 029 2062 7326.

'Great staff' is the key to HQ2 The Salon's star rating

ABOVE: Assistant manager of HQ2, Jaydene Vaughan (second left), shows how natural the Balmain hair extensions look. She is pictured with the owner Dawn and the rest of the team.

HQ2 The Salon on Holton Road, Barry is Barry's only salon to be awarded a four star rating by The Good Salon Guide.

Dawn Vaughan, the owner, has managed to retain this accolade for the last five years and continues to go from strength to strength.

Dawn believes that good staff with excellent qualifications is a key point to running a successful salon.

Dawn's daughter, Jaydene, has assisted as manager of the salon in recent months, maintaining Dawn's high standards.

The quality products used in the salon include many top brands – Matrix, Tigi and Balmain hair extensions.

For a friendly salon with an excellent proven record, pop into HQ2 to book an appointment or call 01446 400102.

(They are easy to find! Just look for the silver canopy at the Cash Generator end of Holton Road, Barry.)

All joinery products
made the way you want them...
- Doors
- Windows
- Kitchens
- Bedrooms
- Mouldings
- Hand-made Furniture

gsj GLYNN SEWELL JOINERY LTD

Fully insured for your peace of mind

GLYNN SEWELL JOINERY LTD

With over 15 years experience, we have furnished many houses, hotels, hospitals and schools with excellent fixtures, fittings and fitted mouldings. No project is too big or small and all items are individually custom made. You can confidently rely on us to deliver a first class product with a price to match.

01446 421112
07813 840926/07973 530073
e-mail: info@gsjoinery.net

THE HURT LOCKER IS A TENSE VIEWING EXPERIENCE

SCREEN TALK

by GARETH JAMIESON

THERE are very few female directors plying their trade at the top-end of cinema.

Whether it is sexual politics, or the attitude that when it comes to the big pictures men seem to dominate, landing a directing job seems to be difficult enough without being hampered by your chromosomes.

One director who has braved the 'men-only' club is Kathryn Bigelow, who, with films such as *Point Break* and *Blue Steel*, has shown that it is not just men who are capable of producing commercially successful, and at times critically acclaimed, films.

Her latest film sees her take on the Iraq conflict with *The Hurt Locker* (a term derived from a mental state of mind that a soldier doesn't want to be in), and stars Anthony Mackie and Brian Geraghty as two soldiers in a bomb disposal squad who are joined by their new sergeant Will James (Jeremy Renner) following the death of their previous sergeant.

However, James' idiosyncratic approach to the situation the three of them find themselves in doesn't sit well with the other two, and attitudes and personalities clash against the ever-present backdrop of bomb threats...

Films that have tried to deal with the events of, and the aftermath to, the conflicts in Iraq and Afghanistan have been given short shrift by cinematic audiences.

One possible reason for this is the fact that with 24-hour rolling news coverage, why should we go to the cinema to sit through it all over again when we could watch something that takes us away from the conflict?

Films such as *In The Valley of Elah*, *Lions For Lambs* and *Jarhead* have all failed to entice filmgoers for that very reason, yet unlike those films, *The Hurt Locker* is less a polemic on the nature of war, and more a snapshot of life in the eye of the hurricane for those that are out there.

Neither Bigelow nor screenwriter Mark Boal seem overly concerned with making artistic statements about events in the Middle East; war is bad, war is sad, war is (depending on your viewpoint) needless, yet these points are never explicitly addressed within the film, the focus being solely on those involved.

Essentially a three-hander, the performances are near faultless from all the actors. Jeremy Renner may be perhaps best known from *28 Weeks Later...*, but after this film, his profile should rocket, delivering a sensational, yet subtle turn.

Living on the edge, dangling on the precipice of life and death, the character of James knows he's in a no-win situation.

He is constantly putting his life on the line, knowing one day his luck will run out, and Renner captures beautifully the fractured personality of the character.

Addicted to the adrenaline rush that he gets from defusing bombs, he seems more and more dependent on the thrill to keep him going (exemplified in a coda that sees James with his family at home).

The performances of Brian Geraghty and Anthony Mackie sit wonderfully well alongside Renner; the former as a young soldier with a death fixation, and the latter as the measured and pragmatic soldier who bristles against James' seemingly casual attitude, with both offering strong turns that keep you invested in the characters at all times.

Throw in some cameos from established names like David Morse, Guy Pearce and Ralph Fiennes, and you have a top quality cast delivering top quality performances.

While Mark Boal's script brings you right into the story, it is Kathryn Bigelow's direction that really makes this film stand apart from others of its ilk.

Taking a first-hand approach, using hand-held cameras and plenty of close-ups, Bigelow doesn't shy away from putting you in the middle of what is going on.

Her direction is unflinching and extremely visceral, with the scenes concerning bomb diffusions dripping with tension, and the parched visuals lending a mood of underlying danger to even the simplest of tasks.

While the macho posturing that pervades her work is present here, it is tempered by the fact that what the characters have to go through means there is little chance of switching off, merely passing time to the next incident; a sobering afterthought to the more light-hearted moments.

While the film does feel a touch episodic, with little insight into the characters beyond their professional lives, at the same time Bigelow manages to eschew convention by not including those little details; rather than make another war movie, Bigelow instead aims to make a film that shows the psychological impact on those at the heart of events – and it makes for a hugely satisfying end product.

VERDICT – Tense and utterly compelling, *The Hurt Locker* gives you a first-hand view of the pressures faced by soldiers, while keeping you transfixed from start to finish. Excellent performances and Kathryn Bigelow's direction make this a film that should definitely be seen. *Highly recommended.*

The Summer Sale

up to 50% off*

ACROSS ALL DEPARTMENTS

www.georgestreet.co.uk

Sale extended for 1 week
MUST END THIS SUNDAY

est. 1951
GEORGE STREET FURNISHERS
Furniture • Carpets • Beds • Bathrooms

NEWPORT 01633 214241
19-24 George Street, Newport, NP20 1EN (Just off George St Bridge on A48)
Mon/Thurs 9.00am-8.00pm • Tues/Wed/Fri/Sat 9.00am-5.30pm • Sun 11.00am-5.00pm

CARDIFF 02920 49 27 27
374 Newport Road, Cardiff, CF23 9AE (Next to the Range)
Mon/Wed 9.30am-7.00pm • Tues/Thurs/Fri/Sat 9.30-6.00pm • Sun 10.30am-4.30pm

*Selected lines only. ** Subject to status, details in store. • Images are for illustration only

ADVERTISEMENT FEATURE

In Business Update

Maximise your chances with Careers Wales

WITH the economic downturn, thinking about your career can be a daunting prospect – yet in these challenging times, career planning becomes more important than ever.

Whether you're in a job, facing redundancy or unemployed, careful planning will help you make the most of any opportunities that are available.

Even in a downturn, it's not all doom and gloom. New opportunities arise – but it's important to be pro-active. Put time and effort into your career planning to maximise your chances when you apply for jobs.

Careers Wales is advising anyone who might be worried abut job security to think about potential training and learning opportunities.

Take some time to update your CV; look for any gaps in your training, and think about how you can back up your work experience with qualifications.

Free impartial information and advice about careers, courses and training is available, whatever your age or situation.

You can get details about qualifications, opportunities to retrain, self employment, help with your CV, job application or interview technique.

Whatever information or advice you need, advisers are available to help you plan your next step.

They will also be able to tell you about sources of funding, including Individual Learning Accounts Wales: you may be able to claim up to £200 towards the cost of training, depending on your circumstances.

If you're under notice of redundancy, advisers can also tell you about ReAct funding which may be available to help you retrain.

Call our Learning and Careers Advice helpline on 0800 100 900 (Tel 029 2090 6801 if calling from a mobile) for further information.

Lines are open between 9am-9pm, Monday – Friday and 9am-12 noon on Saturday. Advisers can also put you in touch with your local careers centre if you wish to make an appointment.

Alternatively, visit www.careerswales.com or email lca@cardiffandvale.org.uk

With a positive and planned approach, as well as seeking support, you can help protect your future career prospects.

Milestone goes extra mile

MILESTONE Activities promote physical activity in fun and sociable ways.

Through interactive workshops, we encourage you to be more active and take good care of your health.

With 10 years of experience in promoting quality physical activity and community development, Milestone Activities are renowned for outstanding levels of customer service and thoroughly-implemented health and safety policies.

We pay real personal attention to each participating individual and group.

We pride ourselves on the positive mind-set and revitalised vibes that our clients develop.

We specialise in activity packages for specific needs; physical activity and healthy eating event planning; Nordic walking courses and Milestone activities.

Telephone 01443 224117; or email: info@milestoneactivities.co.uk

Ffoniwch ni heddiw, beth bynnag eich oedran!

Call us today, whatever your age!

Cyngor Gyrfaoedd | Careers Advice

0800 100 900

lca@cardiffandvale.org.uk

www.gyrfacymru.com
www.careerswales.com

GyrfaCymru Careers Wales

Y gyrfa tu ôl i lwyddiannau Cymru
Gyrfaoedd yng Nghymru
The power behind the Careers Advice helpline in Wales

Ewch ar y trac . . . gyda chyngor dysgu a gyrfaoedd

Get on track . . . with learning and careers advice

milestone activities

helping you to thrive and revive

Explore • Socialise • Relax • Stimulate
Discover • Thrill • Energise & Invigorate

Types of activities:
Bushcraft • Archery • Canoeing/Kayak • Cycling • Healthy eating courses • Various Walks, etc

Discovery Walks

September 18-20 - Bridgend area
All walks led by experts (Free).

A weekend of discovery.

Walks such as: Wild food foraging, Nordic walking, Newton to Merthyr Mawr (6 mile walk), Country Park walks, Sponsored walks

Archery

September 8,11,18, 22, 25, 29.
Coed y Mwstwr Hotel, Bridgend
9.45am - 2pm.
Special price: £30 each
(Group or Single Bookings available)
(Group discounts)

Nomadic Bushman Course and Woodland Survival Course

October - Merthyr Mawr, Bridgend

Trip to Bath

(Visit shops, xmas market etc - Good day out)
December 5: 8am pick up - Brynna + other pick-ups available

Visit our website for more information or contact us on info@milestoneactivities.co.uk

01443 224 117

Bespoke activities to suit all

www.milestoneactivities.co.uk

Llandaff Cathedral School 'delighted' at GCSE results

THE Cathedral School, Cardiff's leading co-educational independent school, is delighted at the level of success at GCSE for its year-11 pupils.

A total of 58 per cent of all grades were at the highest possible grades of A*/A, and 97 per cent of examinations were graded A* - C.

There were particularly strong performances from Alexander Harries, with 12 A* grades (he now takes up a sixth form scholarship at Eton) and Richard Freeland with 13 A* grades (he now takes up a sixth form scholarship at Winchester).

One fifth of the pupils gained exclusively A* or A grades: including head boy William Searle and head girl Rhiannon Hickinbottom.

Headmaster Stephen Morris expressed his satisfaction at these high achievements: "Cathedral School pupils have shown that gifted teaching and sustained hard work are rewarded with the top grades at GCSE. We are proud of these terrific performances in serious academic subjects."

The Cathedral School has a mixed ability intake but has been, for the last five years, one of the highest achieving schools in Wales at GCSE, with equally strong achievements for boys and girls.

The year-11 cohort consisted of 61 boys and girls from Cardiff and the surrounding area.

CATHEDRAL SCHOOL
LLANDAFF · CARDIFF

EARLY YEARS ◊ PRIMARY ◊ SECONDARY

Congratulations to our GCSE Candidates!

For the sixth consecutive year,
well over half of all GCSE grades were A* or A;
97% of GCSE Exams were graded A* - C.
The most common grade achieved throughout was A*

THE BEST START IN LIFE

OPEN MORNING
Saturday 10th October 2009, 10.00 am – 12.30 pm

◊ Tours of all departments of the School ◊
◊ Presentations to Parents at 11.00 am ◊
◊ Come and meet Staff and Pupils ◊

All Welcome – Please phone Pam Critcher on 029 2083 8504 for more details

www.cathedral-school.co.uk

woodard schools

Refresh your skills with Pitman Training course

BEING made redundant is never pleasant, but after more than 15 years with the same company, redundancy was particularly hard for Jane.

Like many people, Jane's redundancy wasn't a surprise but, nevertheless, it was a major knock to her confidence.

Careers Wales gave Jane a grant towards retraining to help her move forward in her career.

"I was keen to get back into employment as soon as possible and so my training needed to fit in with work commitments and my personal life," Jane explained.

"When I went into Pitman Training, I immediately knew it was the right place for me."

Pitman Training in Cardiff is run by Leanne Waring. "Our method of learning is completely flexible and we aim to create a relaxed and unthreatening training environment," explained Leanne.

Jane is now working as a medical secretary in Cardiff.

"Deciding to learn with Pitman Training was such a good decision – I feel like I can really progress now because I have the right skills," she commented.

For information on the range of courses on offer at Pitman Training in Cardiff, please call 029 2034 2020 or visit www.pitmancardiff.com

C & G Morgan & Son wins Great Taste Awards

C & G Morgan & Son from Blackmill, Bridgend, is celebrating after winning a prestigious UK Great Taste Award.

The company has been presented with a coveted three star Gold Great Taste Award for its rib of beef, together with a one star Gold Great Taste Award for its sirloin steak.

It is the second year in succession that Charles, Gill and their son Richard, have won a Great Taste Award.

C & G Morgan & Son is a ninth generation farming family business which runs a typical Welsh hill farm known as Gellifeddgaer on the outskirts of Bridgend.

It rears quality lamb, beef and pork, selling produce from its farm gate as well as at the Bridgend and Caerphilly Farmers' Markets.

The family began selling direct 10 years ago with the formation of the Bridgend Farmers' Market and have been actively involved with the organisation throughout this time, regularly attending the monthly markets held at Porthcawl.

The market celebrates its 10th anniversary this month and the Morgan family will be supporting the event with their produce.

C&G MORGAN & SON
Great Taste GOLD Winners....
3 Gold Star for Rib of Beef
1 Gold Star for Sirloin Steak
Our own reared lamb, beef and pork, available direct from the farm gate, or at the monthly local Farmers' Markets.
All quantities catered for, large or small, prices available on request. Contact the farm for further details.
Gellifeddgaer Farm,
Blackmill, Bridgend CF35 6EN
Tel/Fax: 01443 672357
E-Mail: gp.morgan@tiscali.co.uk

UNIVERSITY CENTRE'S SEPTEMBER OPEN DAYS

CARDIFF University's Centre for Lifelong Learning will be holding two open days in September.

Come along and enrol on a part-time course or discuss your options with a co-ordinating lecturer or tutor.

Courses are open to all adults and are offered in a range of subjects.

There will be free taster sessions and European language film screenings at these events.

The times are: Tuesday, September 8, 12noon-2pm and 5pm-7pm; Saturday, September 12, 11am-1pm.

On Tuesday, September 8 at 1.15pm, there will be a Chinese culture taster, which will run for approximately 40 minutes.

If you are interested in China, its geographical features and culture, come along to this free taster session. This session will be repeated on Saturday, September 12 at 11.15am.

There will also be a Mandarin Chinese taster on Tuesday, September 8 at 6pm. Learn some basic Chinese words in this short and friendly session run by the centre's Confucius Institute.

This session is free and will be repeated on Saturday, September 12 at 12.15pm. There will also be a selection of film screenings in French, German, Italian and Spanish.

Please visit *www.cardiff.ac.uk/learn* for more details nearer the open days.

Cardiff Centre of Lifelong Learning, Senghennydd Road, Cardiff, CF24 4AG; telephone 029 2087 0000; www.cardiff.ac.uk/learn

ADVERTISEMENT FEATURE

In Business Update

'Revitalise' with top (free) advice

WHETHER you're an experienced business person or just starting out on your first venture, Revitalise Your Business is the business skills event you must attend.

Revitalise Your Business aims to provide business people with practical, realistic and effective skills that they can immediately use to improve the performance of their business.

Featuring expert business speakers supported by a host of business services companies exhibiting, this is an event not to miss.

Expert speakers include: Alistair Milburn, managing director of the leading PR Agency Effective Communication, Nirmal Chhabria, the award winning chief exectuive of leading waste metal exporter Niva International, and the number one UK entrepreneurship guru Robert Craven, who will present his very successful no-nonsense jargon-free seminar '10 things to do in the next 10 days to improve your business'.

Revitalise Your Business is a free seminar, workshop, exhibition and networking event, hosted by the Vale Council in association with the Vale Business Club, on September 22, at the Memorial Hall, Barry.

Call 01446 724330 for details or visit www.valeofglamorgan.gov.uk/ryb or www.valebusinessclub.co.uk

Vale Women's Business Network
September Event
Meet World Wide Women In Business!
Wed 16th September 2009
at Trio Brasserie, Cowbridge
6.30 - 9pm
Guests and non-members are most welcome!
(Guest membership for the event is £6)
Please E-Mail events@vwbn.org.uk to book or visit **www.vwbn.org.uk**

The VWBN goes global!

THE theme of our September 16 event is 'world-wide women in business'.

At this event, businesswomen from China, France and Lithuania will be joining the VWBN and guests at Trio Brasserie in Cowbridge.

It is a fantastic chance to hear what it is really like to conduct a business world wide!

Non-members are most welcome. Guest membership for the evening is £6. Please contact us to book!

The VWBN is an informal and friendly networking forum for women who live or work in the Vale.

A quote from one of our recent events: "*I am in the very early stages of starting my own business, and see this network as a welcome opportunity to seek inspiration – as well as share ideas with other successful women in business!*

"This network was recommended through a friend as being very enjoyable, as well as fruitful."

For more information, contact ***members@vwbn.org.uk***

Employment law advice, when you need it most

AS we face the toughest economic environment for over a decade, it is more important than ever that your interests in the workplace are protected.

Redundancy is now an everyday reality and it has major consequences for employees and their families.

RTL Solicitors offers a comprehensive employment law service and will be able to provide you with the appropriate advice, on this and all other employment law matters.

For further information, contact Peter Marshall at RTL Solicitors, telephone 01656 665850; or e-mail: peterm@rtllegal.co.uk

It's Enrolment Time!

Start a course this September

Come along to one of the sessions below all held at Barry College, Colcot Road and find out how you can make it happen.

Information & Enrolment Sessions

Thursday 3rd September 12.00noon-7.00pm
Friday 4th September 10.00am-1.00pm
Monday 7th September 4.00pm-7.00pm

HE Information & Enrolment Evening

Get a university qualification at college!
Tuesday 8th September 4.00pm-7.00pm

At these sessions you can talk to course tutors and careers advisors to help choose the right course for you. You may also be able to sign up to a course on the same day. Hurry – all courses are filled on a first come, first served basis.

Before coming to one of the sessions, go to the website www.barry.ac.uk and click on 'Enrolment 2009 – Important information' to find out more, including what you will need to bring with you. Alternatively, contact us on Tel: 01446 725007.

BARRY
BARRY COLLEGE COLEGY BARRI

VALE SHOW RESULTS ROUND-UP

MOUNTAIN AND MOORLAND PONIES

CLASS 72.– Mountain & Moorland Leading Rein. Mountain & Moorland pony, mare or gelding, 4 years old and over not exceeding 122cm, registered in their respective Pure Breed Society Stud Books of Shetland, Dartmoor, Exmoor, New Forest and Welsh A or B.

Riders not to have attained their 9th birthday before 1st January in the current year. To be led by an attendant and shown in a snaffle bridle, the lead rein to be attached by the noseband only. This class is a qualifier for the Ponies Association (UK) Colne Mountain & Moorlands Leading Rein Championship.

(Kindly sponsored by Beech & Co. Lawyers, The Business Centre, Town Hall Square, Cowbridge Tel: 08707 569952)

1st, Pat Faulkner, Bridge Farm, Crucorney, Abergavenny; 2nd, Tracy Roynon, Ty Richard Jones Farm, Hafodyrynys; 3rd, Miss J Wren, Graigwen, Planycoed Road, Pontnewynydd.

M. T. MORGAN CUP PRESENTED TO THE WINNER OF CLASS 72.

Pat Faulkner, Bridge Farm, Crucorney, Abergavenny.

CLASS 7– Best Registered Ridden Mountain & Moorland Pony under saddle, 4 years old and over. Small Breeds - Dartmoor, Exmoor, Shetland, Section A & B. Small rider any age.

1st, Ann Rees, The Nurseries, Trehyngyll, Cowbridge; 2nd, Pat Faulkner, Bridge Farm, Crucorney, Abergavenny; 3rd, Miss V Legge, Llangunnock House, Hereford; 4th, Miss J Wren, Graigwen, Planycoed Road, Pontnewynydd; 5th, S Beach, Nantlais, Llanharan, Pontyclun; 6th, K Davies, Bryneglwys Gardens, Newton.

CLASS 74 – Best Registered Ridden Mountain & Moorland Pony under saddle, 4 years old and over. Large Breeds - Section C&D, Dales, Fells, Conemara, New Forest and Highland. Rider any age.

1st, Jessica Allen, Rudry Park House, Rudry; 2nd, Pat Faulkner, Bridge Farm, Crucorney, Abergavenny; 3rd, S Beach, Nantlais, Llanharan, Pontyclun.

Classes 73 & 74 are qualifiers for the P(UK) Llanarth Mountain & Moorland Championship.

CHAMPIONSHIP

Mountain And Moorland Championship Open To 1st And 2nd Prizewinners In Classes 73 And 74.

THE J. PENDOCK PORTER PERPETUAL CHALLENGE CUP FOR THE WINNER OF THE CHAMPIONSHIP

Jessica Allen, Rudry Park House, Rudry.

CLASS 75 – Mixed Height Registered Mountain & Moorland Working Hunter Pony, 4 years old and over. Riders must jump in their correct height section.

- *Not exceeding 122cms*
- *Exceeding 122cms but not exceeding 138cms*
- *Exceeding 138cms*

Fences to be adjusted for each section

1st, Pat Faulkner, Bridge Farm, Crucorney, Abergavenny; 2nd, RP & K Granville, Gelli Farm, Cefn Cribbwr; 3rd, S Beach, Nantlais, Llanharan, Pontyclun.

P(UK) HORSELODE M&M WORKING HUNTER PONY COLOURED CLASSES

These classes are affiliated to the British Skewbald and Piebald Association and are qualifiers for the World Championships of Colour National Championship Show 2009. All classes will be judged within the rules and criteria of the BSPA (details from BSPA 01354 638226 or downloaded from www.bspaonline.com). All stallions 4 years and over must be graded, licensed and registered with BSPA in order to compete. All classs are open to members and non-members but in order to qualify all owners/handlers/riders must be members of the BSPA and all horses/ponies registered with BSPA prior to the Show. BSPA qualification cards must be produced in the ring and be signed by the judge, otherwise the qualification is invalid. In all WCC Ridden Horse Classes the judge may ride and/or request a display qualification 1-3 in all classes or 1-4 for classes exceeding 12.

CLASS 76 – In Hand. Skewbald/Piebald young stock foaled 04.05.07 - foals over 4 weeks old.

Any sex, colour or type - Championship Qualifier

(Kindly sponsored by Catherine Summerhayes - Amethyst Healthcare Ltd.

Contact: 08452 600919).

1st, Mr & Mrs M Price, Seagulls, St Brides Wentloog; 2nd, Vanella Clode Roberts, Cartref, Penycoedcae; 3rd, R Gladman, Bryn Pinwydderi, Pentwyn, Cardiff; 4th, Cherida Griffiths, Fields Park Road, Pontcanna.

SUMMERHAZE CUP FOR THE WINNER OF CLASS 75.

CLASS 77 – In Hand. Skewbald/Piebald combined class - Championship Qualifier.

Horses and ponies any age, sex, colour or type. Additional qualifier for Best Pony and Best Horse not in 1st-3rd and highest place Youngstock and highest place traditional, cob or vanner.

(Kindly sponsored by M & S. Cuddy).

1st, Mr & Mrs M Price, Seagulls, St Brides Wentloog; 2nd, Rhian Carter, Greenlands Road, Llantrisant; 3rd, Mrs T Pesci Griffiths, Sunnybank Eq Centre.

CLASS 78 – Ridden. Skewbald/Piebald combined class - Championship Qualifier.

Horses and ponies any sex, colour or type four years old and over. Additional qualifier for Best Pony and Best Horse not in 1st-3rd.

(Kindly sponsored by M&S Cuddy).

1st, E Roderick, Ty Uchaf Farm, Rhiwseason; 2nd, Kate Johnson, Station Terrace, Ebbw Vale; 3rd, Kim Davies, Greendown, Bonvilston; 4th, K Chappell, Newcastle Hill, Bridgend.

Classes 76 - 78 qualify for the P(UK) 'Apache' ridden and in-hand Piebald/Skewbald Horse/Pony Championships.

Qualifier for the BSPA World Championship of Colour 2009, held at Addington Manor, Bucks. on 29/30 August.

CHAMPIONSHIP

Open to first and second prizewinners in classes 76, 77 & 78.

CHAMPIONSHIP TROPHY PRESENTED BY M & S CUDDY.

Champion: Mr & Mrs M Price, Seagulls, St Brides Wentloog (678); Reserve: E Roderick, Ty Uchaf Farm, Rhiwsaeson (702).

WELSH MOUNTAIN PONIES

This Show will be participating in the Welsh Pony & Cob Society Sire Ratings Scheme. Any colt or stallion 3 years old or over must be bitted.

CLASS 79 – Welsh Mountain Pony Yearling.

1st, R Donati & B Hooper, Milwas House, Groesfaen; 2nd, Dr Wynne & David Davies, Caulan, Miskin; 3rd, L Perrot, Ty Golau Farm, St Brides Wentloog.

CLASS 80 – Welsh Mountain Pony, 2 or 3 years old.

1st, Dr Wynne & David Davies, Caulan, Miskin; 2nd, M & S Evans, Tyla Morris Farm, Pentyrch; 3rd, S Anderson, c/o Popsters, Wellington Farm, Littledean.

CLASS 81 – Novice Welsh Mountain Pony Brood Mare 4 years old or over that has never won a First Prize in a Brood Mare Class.

1st, K & J Sheil, Ty Isaf, Llangynog, Builth Wells; 2nd, Mr & Mrs J Cooke, Stormydown Stud, nr Cornelly; 3rd, M & S Evans, Tyla Morris Farm, Pentrych.

CLASS 82 – Welsh Mountain Pony, Mare or Gelding, 4 years old or over.

1st, Mr & Mrs J Cooke, Stormydown Stud, nr Cornelly; 2nd, Ms Anne Edwards, The Old House, Rhiwceiliog; 3rd, Mrs C Langford, Talygarn Drive, Pontyclun.

CLASS 83 – Welsh Mountain Pony Foal.

1st, M & S Evans, Tyla Morris Farm, Pentrych.

THE BRYNHEULOG PERPETUAL CHALLENGE CUP. GIVEN BY THE LATE MRS. MATTHEW WILLIAMS FOR THE BEST WELSH MOUNTAIN PONY MARE.

K & J Sheil, Ty Isaf, Llangynog, Builth Wells (721).

THE WELSH PONY & COB SOCIETY MEDAL TO THE CHAMPION AND RESERVE IN ACCORDANCE WITH THE WPCS RULES AND THE "PENLLYN" CHALLENGE TROPHY FOR THE BEST ANIMAL IN SECTION 'A' CLASSES. THE LYNDON EVANS MEMORIAL TROPHY FOR THE BEST WELSH MOUNTAIN PONY 3 YEARS OLD OR YOUNGER.

R Donati & B Hooper, Milwas House, Groesfaen (706).

WELSH PONIES

Section 'B' – not over 137.2cms

CLASS 85 – Welsh Pony Yearling.

1st, EG Prosser, 3 Ffordd Dinas, Cwmavon; 2nd, Miss LJ Evans, Sker Walk, Nottage, Porthcawl; 3rd, June Marsh, Woodland Road, Beddau.

CLASS 86 – Welsh Pony, 2 or 3 years old.

1st, Mr & Mrs G Thomas, Llanrumney Avenue, Cardiff; 2nd, Mrs PA Davies & Family, Maybrock Stud, Llandeilo.

CLASS 87 – Welsh Pony, Mare or Gelding 4 years old or over.

1st, F Leadbitter, Coach House, Ystradowen; 2nd, Mr & Mrs D Williams, Phyllis Avenue, Bridgend; 3rd, Landon Family, Linksbury, Kidwelly.

CLASS 88 – Welsh Pony Foal.

1st, Mrs PA Davies & Family, Maybrock Stud, Llandeilo; 2nd, Mrs C Langford, Talygarn Drive, Pontyclun.

CLASS 89 – Welsh Pony Stallion, 4 years old or over.

1st, June Marsh, Woodland Road, Beddau; 2nd, A Paddock & L Motton, Brynley Stud, Wenvoe.

THE WELSH PONY & COB SOCIETY MEDAL TO THE CHAMPION AND RESERVE IN ACCORDANCE WITH THE WPCS RULES AND "THE THORNBERRY" CHALLENGE TROPHY. FOR THE BEST ANIMAL IN THE SECTION B CLASSES.

Champion: EG Prosser, 3 Ffordd Dinas, Cwmavon (740); Reserve: F Leadbitter, Coach House, Ystradowen (754).

WELSH PONIES COB TYPE

Section 'C' – not over 137.2cms

CLASS 90 – Mare or gelding, 4 years old or over.

(Kindly sponsored by Ogmore Vale Bakery).

1st, RJ Davies, Garreg Bica Farm, Ebbw Vale; 2nd, G Moffatt, c/o Mafeking Terrace, Tredegar; 3rd, G Huws John, Bryngwyn, Bryn Road, Ponllanfraith.

CLASS 91 – Foal.

1st, G Moffatt, c/o Mafeking Terrace, Tredegar; 2nd, G Huws John, Bryngwyn, Bryn Road, Ponllanfraith; 3rd, Sian Locke, Heol Y Bryn, Pontyclun.

CLASS 92 – Yearling.

1st, JK Walters, Mafeking Terrace, Tredegar; 2nd, RJ Davies, Garreg Bica Farm, Ebbw Vale; 3rd, S Anderson, c/o Popsters, Wellington Farm, Littledean.

CLASS 93 – Welsh Pony of Cob Type, 2 or 3 years old.

1st, Gill Kelley, Knapp Ropad, Thornbury, Bristol.

CLASS 94 – Stallion, 4 years old or over

1st, J Kirk, Penmyarth, Newry Road, Builth Wells; 2nd, Len & Sue Palmer, Clapham Terrace, Blaenavon.

THE WELSH PONY & COB SOCIETY MEDAL TO THE CHAMPION AND RESERVE IN ACCORDANCE WITH THE WPCS RULES AND THE LOUIS FISHER PERPETUAL CHALLENGE CUP FOR THE BEST ANIMAL IN THE SECTION C CLASSES.

Champion: J Kirk, Penmyarth, Newry Road, Builth Wells (787); Reserve: Gill Kelley, Knapp Road, Thornbury, Bristol (783).

WELSH COBS

Section 'D'

CLASS 95 – Welsh Cob Yearling.

1st, D Bentley, Bedw Gwynion, Caio, Llamwrda, Carms; 2nd, Bethanne Binding, Edgehill, Barry.

CLASS 96 – Welsh Cob, 2 or 3 years old.

1st, RJ Davies, Garreg Bica Farm, Ebbw Vale; 2nd, N Powell, Twyn Carmel, Merthyr Tydfil; 3rd, P Duning, c/o Mafeking Terrace, Tredegar.

CLASS 97 – Welsh Cob, Mare or Gelding 4 years old or over.

1st, G Williams, Valio Stud, Pentwyn, Ebbw Vale; 2nd, Chriss Best, Cwlwm Cariad, Barry; 3rd, G Price, Winchfawr, Heolgerrig.

CLASS 98 – Welsh Cob Foal.

1st, G Williams, Valio Stud, Pentwyn, Ebbw Vale; 2nd, AE Green, The Candle, Ewenny Road, Wick.

CLASS 99 – Welsh Cob Stallion, 4 years old or over.

1st, J Bugler & J Claes, Ynysmaerdy Farm, Llantrisant; 2nd, Andrew Denney, Esgair Fach, Llandeilo.

THE WELSH PONY & COB SOCIETY MEDAL TO THE CHAMPION AND RESERVE IN ACCORDANCE WITH THE WPCS RULES AND THE PARKHOUSE PERPETUAL CHALLENGE CUP FOR THE BEST ANIMAL IN SECTION 'D' CLASSES.

Champion: J Bugler & J Claes, Ynysmaerdy Farm, Llantrisant (809); Reserve: RJ Davies, Garreg Bica Farm, Ebbw Vale (796).

SUPREME CHAMPIONSHIP THE MRS. HOMFRAY CHALLENGE CUP WILL BE AWARDED FOR THE BEST EXHIBIT IN SECTIONS A, B, C & D.

CHAMPION: EG Prosser, 3 Ffordd Dinas, Cwmavon (740); Reserve: J Kirk, Penmyarth, Newry Road, Builth Wells (787).

FIELD CLASSES

CLASS 100 – For the Best Clamp of Silage.

(Kindly sponsored by Alban Wilde, Stembridge Court, Llandow, Nr. Cowbridge).

1st, HD Hanks & Sons; 2nd, Gareth Rees; 3rd, EH Radcliffe & Son; 4th, TW Jarvis & Son.

THE MAJOR FRANK HOMFRAY PERPETUAL CHALLENGE CUP.

CLASS 101 – For the Best Bag of Silage.

(Kindly sponsored by R. & L. Anthony, Tythegston).

1st, R & L Anthony; 2nd, VJ Thomas & Son; 3rd, D Anthony & Son; 4th, RS Thomas & Son.

LEY CLASSES

CLASS 102 – Long Term Ley - 3 or more seasons.

THE GEORGE GIBSON PERPETUAL CHALLENGE CUP FOR THE BEST LONG TERM LEY.

1st, Gareth Rees; 2nd, David Adams; 3rd, VJ Thomas & Son; 4th, E Williams & Son.

CLASS 103 – Short Term Ley - 1 or 2 seasons (to include Italian Rye Grass).

RS Thomas & Son; 2nd, G Anthony & Son; 3rd, VJ Price & Son; 4th, TD Llewellyn & Son.

THE PENLLYNE CRICKET CLUB PERPETUAL CHALLENGE CUP FOR THE BEST SHORT TERM LEY.

COMBINABLE CROP CLASSES

Growing Crop Classes are exempt from standard rules and regulations of entries.

(Not more than one exhibit of any variety to be shown from the same field - not less than 3 acres).

CLASS 104 – Best Field of Winter Barley.

(Kindly sponsored by C. H. Knight & Ptns).

EH Radcliffe & Son; 2nd, EH Radcliffe & Son; 3rd, RJ Thomas & Son; 4th, Lyndon Joseph.

THE EVAN CROOK MEMORIAL CUP.

CLASS 105 – Best Field of Winter Oats.

(Kindly sponsored by Western Arable Services, The Cattle Market Ltd, Glos.)

1st, RJ Thomas & Son; 2nd, EH Radcliffe & Son; 3rd, AR & HC Thomas; 4th, W James & Son.

CLASS 106 – Best Field of Winter Wheat.

(Kindly sponsored by Julian Kelly and David Harris NFU Office, Cowbridge).

1st, EH Radcliffe & Son; 2nd, R & L Anthony & Son; 3rd, EH Radcliffe & Son; 4th, VJ Thomas & Son.

THE W. D. JAMES MEMORIAL PERPETUAL CHALLENGE TROPHY.

CLASS 107 – Best Field of Spring Barley.

1st, PC Thomas & Son; 2nd, AR & HC Thomas; 3rd, TW Jarvis & Son; 4th, RJ Thomas & Son.

CLASS 108 – The Best Winter Oilseed Crop

(Kindly sponsored by Masstock Arable (UK) Ltd).

1st, RJ Thomas & Son; 2nd, EH Radcliffe & Son; 3rd, VJ Thomas & Son; 4th, R & L Anthony.

CLASS 109 – Best Field of Beans

1st, R & L Anthony; 2nd, EH Radcliffe & Son; 3rd, AR & HC Thomas; 4th, VJ Thomas & Son.

THE ROBERT THOMAS MEMORIAL PERPETUAL CHALLENGE CUP.

Winner: EH Radcliffe & Son, Penmark Place, Penmark; Reserve: RJ Thomas & Son, Gileston Farm, St Athan.

MAIZE CLASSES

CLASS 110 – Best Field of Maize – Judging September 2008. Results in 2009 Catalogue.

The A. R. Thomas Perpetual Challenge Cup for the Best Maize Crop.

(Kindly sponsored by Masstock Arable (UK) Ltd).

1st, VJ Thomas & Son; 2nd, G Anthony & Son; 3rd, E Williams & Sons; 4th, R & L Anthony.

CLASS 111 – Best Clamp of Maize Silage

(Kindly sponsored by Julian Kelly and David Harris NFU Office, Cowbridge).

1st, E Williams & Sons; 2nd, EH Radcliffe & Son; 3rd=G Anthony & Son, VJ Thomas & Son.

GROWING ROOT CROP CLASSES

CLASS 112 – One Acre of Potatoes.

1st, TW Jarvis & Son; 2nd, JE Rosser & Son; 3rd, Robert Thomas.

LLANCARFAN PLOUGHING MATCH SOCIETY PERPETUAL CHALLENGE CUP.

To be awarded to the Competitor winning the

CLASS 113 – Bale of Seed Hay.

CLASS 114 – Bale of Meadow Hay.

CLASS 115 – Group of 10 Potatoes.

CLASS 116 – 10 kilos Wheat

CLASS 117 – 10 kilos Oats

CLASS 118 – 10 kilos Barley

WOODLAND CLASSES

CLASS 119 – Best managed native timber stand on sustainable, continuous cover principles.

1st, Coed Hills, St Hilary, owned by Mr Bill Clay; 2nd, Coed Twm Luw, Dinas Powys, owned by Mr Robert Harry; 3rd, Coed Arthur, St Hilary, owned by Mr Julian Hinam.

CLASS 120 – Best managed woodland to develop/conserve biodiversity and landscape features.

1st, Coed y Ddydduan, Michaelstone-le-Pit, owned by Mr Michael Lewis; 2nd, Coed Twm Luw, Dinas Powys, owned by Mr Robert Harry; 3rd, Crofta Farm Woodland, Ystradowen, owned by Mr Mervyn Lewis.

CLASS 121 – Best project to encourage public access, recreation and interpretation of woodlands.

1st, Cwm Talwg, Barry, managed by Cwm Talwg Woodland Residents Group; 2nd, Coed Hills, St Hilary, owned by Mr Bill Clay; 3rd, Birchgrove, Barry, managed by Birchgrove Woodland Group.

CLASS 122 – Best added value use of locally grown native hardwood timber.

1st, County Rimber, Mr P Fairclough, Cowbridge.

OVERALL WINNER – Coed Hills, St Hilary, owned by Mr Bill Clay.

BIODIVERSITY CLASSES

Awards for Wildlife

Confined to sites within the Vale of Glamorgan

Class 1: Projects by schools, colleges or other education centres

1st, St Joseph's RC Primary; 2nd, St Brides C/W Primary; 3rd, St Illtyds Primary; Highly commended: Barry Island Primary, Cadoxton Nursery, Bute Cottage Nursery, Wick and Marcross C/W Primary; Commended: Ysgol St Curig; Gewfo C/W Primary, Cogan Primary; Ysgol Iolo Morganwg.

Class 2: Projects by voluntary groups or industrial or commercial business, including farms.

1st, Lavernock Nature Reserve, Wildlife Trust of South and West Wales; 2nd, NHS Conservation Volunteers (Cosmeston); 3rd, Wenvoe Wildlife Group, Wenvoe Orchid Fields; Highly commended: Birchgrove Wood Conservation Group; Commended: Merthyr Dyfan Cemetery, Barry Town Council.

TRADE STANDS

Agricultural: 1st, Frank Sutton; 2nd, David Evans; 3rd, Ted Hopkins.

Commercial: 1st, Ashdown; 2nd, Jack Straw

Countryside; 3rd, Leamons.

Craft: 1st, Paul Naylor (woodturner); 2nd, Sue Pickard (knitted jackets); 3rd, Bernard Dite (woodturner).

THE BARRY WATERFRONT TALL SHIPS FESTIVAL 2009

Saturday 5th & Sunday 6th September 2009

A weekend of family fun including:

- The Tall Ship 'Stavros S Niarchos'
  Open to the public Saturday and Sunday from 10am - 5pm.
- Replica Ship 'The Matthew'
  Open to the public Saturday and Sunday.
- Royal Navy Minehunter 'HMS Blyth'
  Open to the public Saturday from 2pm - 5pm and Sunday 10am - 5pm.
- Steam Locomotive Cab Rides
- Craft and Maritime Stalls on the Dock
- Street Entertainers
- Fairground Rides
- Bar and food outlets

FREE LIVE MUSIC STAGE!

SATURDAY LINE-UP

The Alarm	8:00pm
The Automatic	6:30pm
The Relics	5:00pm
Roctopus	4:15pm
Shooting the Moon	3:15pm
The Amber Hour	2:30pm
Code One	1:15pm

SUNDAY LINE-UP

Big Mac's Wholly Soul Band	6:00pm
Leighton Jones Band	5:00pm
Purple Hearts	4:00pm
Vertigo Flo	3:00pm
Rockin 88	2:00pm

Timings subject to change. Please note that NO ALCOHOL or DOGS are allowed onto the Live Music Stage site.

VALE of GLAMORGAN BRO MORGANNWG

TALL SHIPS YOUTH TRUST

VIBE CREATIVE

ABP

For further details please call 01446 704736 or go online at www.visitthevale.com

ADVERTISEMENT FEATURE

WE ARE MACMILLAN. CANCER SUPPORT
www.macmillan.org.uk/coffee

NI YW MACMILLAN. CYMORTH CANSER
REGISTERED CHARITY NO. 261017

How World's Biggest Coffee Morning makes real difference to people's lives

MAKE a date in your diary for September 25 – it's one of Britain's great charity days, Macmillan Cancer Supports 'World's Biggest Coffee Morning'.

The idea behind the event is for people, whether at home, in the office, or at an organisation they are a member of, to invite friends or colleagues to share coffee and cake!

The money raised from thousands of events across the country has an positive impact on the lives of people coping with cancer.

So what does the money go to?

● £22 will fund a Macmillan family support worker for an hour, helping families who have been affected by a cancer diagnosis receive the support they need.

● £40 will help a cancer support group hold their first meeting.

● £156 will run the cancerline for an hour, providing people affected by cancer with essential information, practical and emotional support.

● £278 will keep a Macmillan cancer information and support centre stocked for a month with all the information resources it needs – leaflets, guides, and directories.

● £544 will help to run a typical, large Macmillan information and support centre.

● £918 will pay for a Macmillan nurse for a working week, providing expert information, advice and support to improve the lives of people with cancer.

So your coffee morning could make the difference to someone suffering the greatest trauma in their life!

Julie Lewis, a Macmillan nurse, said: "The World's Biggest Coffee Morning is a fantastic event to get involved with; while it is easy and fun, it raises a huge amount of money to be able to fund Macmillan nurses such as myself to continue helping people affected by cancer."

Following her own personal experience, Kathryn Carr is now a volunteer with Macmillan.

She explained: "The help of Macmillan was invaluable to me throughout my cancer experience.

"Julie was my Macmillan nurse and was like a friend, as well as a fountain of knowledge for me.

"I'll be encouraging all my friends and family to get involved with the World's Biggest Coffee Morning to help Macmillan to continue providing the fantastic support that they do".

Register now at macmillan.org.uk/coffee or call 0845 602 1246.

Two recipes for the Macmillan's 'World's Biggest Coffee Morning'

MINI CARROT CAKES

Always a favourite, carrot cake is easy to make and these will disappear in no time, so it's worth making lots of them!

Makes: 24 cakes
Ready in: 45 minutes
15p per bun
Ingredients:
Cake
175g (6fl oz) Somerfield sunflower oil
175g (6oz) light muscovado sugar
3 eggs, beaten
175g (6oz) grated carrots (2 medium)
100g (31/2 oz) Somerfield sultanas
40g (11/2oz) walnut pieces
finely grated rind of 1 orange
175g (6oz) self-raising flour
5ml (1tsp) bicarbonate of soda
5ml (1tsp) ground allspice
TOPPING:
200g (7oz) soft cheese
55g (2oz) icing sugar
15ml (1tbsp) orange juice
85g (3oz) marzipan
Red, yellow and green food colourings
METHOD:

Preheat the oven to 180°C, 350°F, gas mark 4. Arrange 24 bun cases in patty tins.

Beat together the oil, sugar and eggs. Stir in the grated carrots, sultanas, orange zest and walnuts.

Sift the flour, bicarbonate of soda and allspice and stir evenly into the carrot mixture.

Spoon into the bun cases and bake for 20–25 minutes, or until golden brown and firm to the touch. Cool on a wire rack.

For the topping, beat together the soft cheese, icing sugar and orange juice until smooth. Spoon a little onto each buns and peak up with a fork.

Colour the marzipan with food colourings and shape into small carrots to decorate the buns.

STICKY GINGER CAKE

This irresistible ginger cake takes just minutes to prepare – just melt and mix, then it's ready to bake. What's more, you can make it in advance and it will become more moist and delicious after a day or two.

Makes: 9 squares
Ready in: 1 hour
22p per serving
INGREDIENTS:
175g (6oz) Somerfield ready to eat prunes, chopped
250ml (9fl oz) hot water
2.5ml (1/2tsp) bicarbonate of soda
115g (4oz) unsalted butter
115g (4oz) dark muscovado sugar
115g (4oz) golden syrup
250g (9oz) Somerfield self-raising flour
15ml (1tbsp) ground ginger
2 large eggs, beaten
30ml (2tbsp) maple syrup
METHOD:

Preheat the oven to 180°C, 350°F, gas mark 4. Grease and base-line a 23cm (9in) square, deep cake tin.

Place the prunes, bicarbonate of soda and water in a medium pan and heat until boiling. Remove from the heat and add the butter and sugar, stirring until melted.

Add the eggs, flour and ginger to the mixture and beat thoroughly to mix evenly.

Pour the batter into the tin and bake for 35–40 minutes, or until risen and firm to the touch.

Cool in the tin for 10 minutes, then turn out and finish cooling on a wire rack. Brush with maple syrup and cut into squares.

ALL WELCOME Beginners & experienced golfers alike
Bridgend GOLF Complex
Induction or improvement £15 PER LESSON £42.50 for 3 £80.00 for 6 Why not book a course?
Nine hole pay & play public course
All-weather floodlit driving range
PGA tuition & golf shop
EXCELLENT VALUE Weekdays: 9 holes £6.00, 18 holes £9.00 Weekends and bank holidays: 9 holes £7.00, 18 holes £10.50
Tel: 01656 647926
We're easy to find - off A48, opposite Bridgend Ford

Gibson and Bond Clothing
Refurbished and Re-opened New Autumn/Winter Ranges
For Him and For Her...
Tel: 01446 775260
52 High Street, COWBRIDGE

XANTIPPE of COWBRIDGE
Celebrates their 10 year anniversary and are pleased to support the 'Macmillan' Appeal
www.xantippe.co.uk

Gaskell & Walker
~~~~~~~ SOLICITORS ~~~~~~
New property/new project... Conveyancing
Residential & Commercial
Home Information Packs
A full range of legal services.
For Wills & Probate Contact Mr J A Taylor
Home Visits Can Be Arranged
Free written quotations on request
Tel (01446) 772212: Fax (01446) 773921
20 High St., Cowbridge, Vale of Glamorgan
www.gaskellandwalker.com
Be wise, use a solicitor

Eat...Drink...Relax...Enjoy...
The Gateway of India
Restaurant, bar and takeaway
East St, Llantwit Major, CF61 1XY
SET MEALS & CHEF SPECIALITIES
Always a popular choice!
Tel: 01446 793615
Offering an extensive menu choice including vegetarian.
To avoid disappointment, booking is advisable
Open 7 days a week 6pm - 11pm

'Feeling the Pinch?'
Locate to the business centre
We are pleased to support Macmillan Cancer World's Biggest Coffee Morning
Flexible serviced offices
Cardiff House, Cardiff Road, Barry CF63 2AW
Tel: 01446 739911
www.thebusinesscentreonline.co.uk

The Vale of Glamorgan
Labour Party
Supports the Macmillan Charity Appeal
If you would like to join the Labour Party, telephone 08705 900 200

Jones' Dairies Ltd.
Delivering all grades of fresh milk including organic, soya and goats milk. Delivered to your door in Barry, Sully, Dinas Powys and Rhoose.
please phone Barry 734729 to place an order.
PLEASED TO SUPPORT MACMILLAN'S BIGGEST COFFEE MORNING 2007.
Don't forget to order extra milk!

ADEY, FITZGERALD AND WALKER
CHARTERED CERTIFIED ACCOUNTANTS AND TAX CONSULTANTS
Professional Advice and a Friendly Service
FREE INITIAL CONSULTATION
• SELF ASSESSMENT • NEW BUSINESS
START-UPS • AUDITS • PAYE & TAX ADVICE
• COMPANY FORMATIONS, WAGES & VAT SERVICE
COMPETITIVE RATES
The Pavilion, Eastgate Cowbridge, Vale of Glamorgan
Tel: (01446) 772299
also at Barry (01446) 739953

SAM SMITH TRAVEL
Pleased to assist this worthy cause... and with any of your travel requirements
SAM SMITH TRAVEL
55 High Street, COWBRIDGE
Telephone: 01446 774018
Fax: 01446 773695
sam@samsmithtravel.com
www.samsmithtravel.com
ABTA G8930

ABACUS
PVC SPECIALISTS
It's Quality that counts!!
Doors & Windows
Double Glazing
Conservatories
Fascia & Guttering
UPVC REPAIRS & MAINTENANCE
Office: 01656 865191
Mobile: 0791 808 48 80

TRAVELLA of Maesteg
Mens and ladies clothing
New Autumn ranges now in stock!
Men's wedding hire, accessories and ladies jewellery
COMPETITIVE PRICES • PROFESSIONAL STAFF
145 Commercial Street, Maesteg
Tel: 01656 733496

MAESTEG ANIMAL WELFARE SOCIETY
Kittens, young and older cats – All needing a new family!
All cats have been neutered and microchipped
Tel: (01656) 721496
All our work is funded by Charity Shops. We sell bric-a-brac, books, clothes and all items of furniture and we can collect.
Tel: 01656 737827 or 01656 653456
www.maesteganimalrescue.co.uk
Anybody who wants clothes collecting, please contact the above telephone numbers
~~~~~~~

Last ball wins it in Barry under-9s cricket tournament

ON August 9, Barry Athletic under-9s hosted a friendly tournament at the Island Oval – the three sides involved were Cardiff, Penarth and Barry in the six-a-side round robin.

The game of the day had to be league leaders Cardiff versus hosts Barry.

Although nominally earmarked as a friendly fixture, it didn't make much difference with regard to the commitment shown by all players on both sides.

The game was dominated early on by some fine Cardiff bowling, but openers Calvin and Reuben Fahiya showed some great determination to keep their wickets intact.

The game looked to be out of Barry's grasp with one over to go. After five balls of the over, the scores were tied.

The Cardiff batsman could have blocked out and taken the draw, but instead they went to win the game.

A short ball by Joel Merrick took the batsman by surprise and a hook shot went up in the air.

The catch was taken by the ever reliable Calvin Fahiya, to give Barry an amazing victory.

With three wickets in the last over, Joel Merrick was named man-of-the-match.

There were wickets for Lawrence and Saul in the other matches, and good all round fielding by Evan Wells.

Barry's only defeat came at the hands of the Select 6 side, which did include three good Barry players.

Sam Hopkins excelled in all areas of the game, hitting a couple of boundaries, two good catches, a wicket and also bowling.

DW

The Stags close out the season with the sad taste of defeat

NATHAN BAKER'S Barry Athletic 1st XI played host to league newcomers, Cardiff Gymkhana CC, in the final weekend of the 2009 season – Cardiff Gymkhana won the toss and chose to bat first.

Barry began brightly as opening bowlers, Steve Jones and Jake Griffet, put the visitors on the back foot with some very tight overs, restricting them to only 70-3 from their opening 20 overs, as two catches were taken from the bowling of Steve Jones and captain, Nathan Baker.

Excellent fielding in the final 10 overs, together with some tight bowling from Steve Jones (14-1-65-3), Billy Usswald (13-0-45-2) and Nathan Baker (13-1-37-2) had restricted the visitors to 197-8 from their 50 overs.

The opening batsmen walked out into the middle for the Stags, but unfortunately, three wickets fell in the first five overs to restrict them to only 19-3.

Wickets kept falling at regular intervals and batting performances from Damon Leake (40), Billy Usswald (26) and Nathan Baker (24) weren't enough to bring victory to The Stags as they were dismissed for 161.

2ND XI CRASH TO DEFEAT

Martin Baker's Barry Athletic 2nd XI travelled to league leaders, Penarth CC, in which a win for the home side will see them crowned champions of Division One.

Penarth won the toss and elected to bowl first, but The Stags were heavily boosted by the return of Steve Jones.

The Barry opening batsmen began steadily as they hoped to see off the new ball without any casualties.

Runs came from the bat when needed, and The Stags were up and running with 31 runs coming from the first 12 overs.

Batsmen Steve Jones and Ashley Baker kept the runs flowing until the 18th over, when Baker was caught for 26.

The depth in the batting line-up was not that great and when the top-order batsmen fell, there wasn't much to follow.

Steve Jones (19), Peter Davies (33), Martin Baker (15) and Sam Johnson (12) all produced good starts. However, no-one was able to get that innings-saving score and they collapsed to just 114-8 from their 50 overs.

After the tea break, Barry captain, Martin Baker, gave some encouraging words to the players before they set out to defend their score.

The task was always going to be difficult and, with the strength of the Penarth batting, Barry were always on the back foot.

Bowling performances from Martin Baker (4-2-6-0), Sam Johnson (4-0-12-0), Andy Ellis (6-1-28-0), Dominic Lack (6-0-47-1) and Neil Holmes (5-0-19-0) weren't able to prevent the home side from cruising home within 25 overs as they won by nine wickets.

With this result, Penarth have claimed the Division One title and promotion to the Premier Division of the South Wales Cricket League.

After their respective matches, both sets of players in the 1st XI and the 2nd XI of Barry Athletic CC enjoyed a barbecue and a bingo night, to celebrate the end of another season at the Barry Oval.

AB

WASP with a sting in its tail for riders

RETURNING to its traditional home in the Vale, and drawing a near-capacity field, the Wasp Road Race 2009 was won by George Rose (Abergavenny RC) who crossed the line alone after being in a breakaway with Adrian Bird (Team Echelon Spiuk) for almost the entirety of the race.

The pair broke away on the first of three laps and steadily built their advantage over the field. A two-man chase group formed behind as Ben Simmons (Team Wiggle) and Anthony O'Boyle (Cwmcarn Paragon) tried to bridge to the leaders.

Just as the catch was about to be made, Rose broke away from Bird to ride the final lap alone. O'Boyle and Simmons joined Bird to form a chase group just behind.

A large crash in the bunch broke up the rhythm of the chase, and the peloton's deficit grew to more than three minutes. With 10km to go and still chasing George Rose, O'Boyle punctured and fell back from the chasing group of three.

With the bunch so far back, neutral service couldn't reach O'Boyle but he rode on bravely on the flat tyre to claim fourth place and the combativity award.

Still ahead, George Rose reached the final climb to the finish (the Wasps' famous 'sting in the tail') with a 30-second advantage over Simmons and Bird.

A new location on a bridge gave the finishing crowd a great view of the battle on the climb, as the leaders came up the hill, under the finish, then swung around to finish up on the bridge.

Rose had built on his lead on the climb and comfortably solo'ed in for the victory.

Simmons beat Adrian Bird in for second, before O'Boyle arrived on his flat tyre a little way back. James Lewis (Port Talbot Whs– CJ Construction) had broken away from the bunch at 10km to go, and held on on the climb for 5th place before Tim Rose (Abergavenny RC) led in the remains of the peloton.

Graham Howell (Ogmore Valley Whs) came in near the head of the bunch to claim the juniors prize, while Hannah Rich (Candi TV-Marshals Pasta) came in just behind the bunch as first woman.

Another community event sponsored by

The GEM

'The Vale's favourite newspaper' announces this year's Grand Annual

Junior Angling Competition

at the

WATERFRONT, BARRY

on

SUNDAY, 20TH SEPTEMBER

Hosted by Seaview Lads Angling Club Services and Social Club, Barry

BOOK IN from 10am *(host rules apply)*

FISHING 10.30am-2.30pm

COMPETITION FEES £1

FIRST PRIZE ROD AND REEL *plus Annual Trophy* and many, many other prizes

All proceeds to LATCH Children's Charity, Llandough

Details from Alan Peterson
Tel 01446 732989

MOTOR CARS FOR SALE

T Reg
Rover 218is
5-Dr Hatch
Only 50,000 miles, 2 owners, e/sunroof, alloys, service history.
£950
01446 773123 36

R Reg
Peugeot 106 Zest 1.1
Red, 61,000 miles, new exhaust & cat convertor, fsh, 6 months tax, Mot'd till Feb 2010
£795 ono
01446 413806
07846 123316 35

P Reg
Peugeot 306 XL DT
MOT May 2010, needs new speedo clocks
£400 ono
07854 872936 35

N Reg
VW Golf
1.9 Diesel
MOT, 12 months, taxed 'til Jan, excellent condition, 100% reliable.
£850 ono
07801 828022 36

2000 W Reg
Escort 1.6
Red, 4-doors, 86,000 miles, fsh, tax & MOT, CD, sunroof, great condition, genuine reason for sale
£850 ono
01446 750659
07929 378260 33

Volkswagen Golf GT TDi 1900cc
Blue, 56,000 miles, new MOT, service history.
£4,995 ono
01446 711938 36

Deadline for Motor Cars is 12 noon on Tuesday

MOTOR HOME

2004
Toyota MR2
Gunmetal grey, red leather interior, hard-top & soft-top, c/l, e/w, fsh & mot, 33,000 miles.
£6,400 ono
07871 169158 35

2002
Jeep Cherokee Sport 2.4
Silver, petrol, 36,000 miles, new MOT, towbar, excellent condition
Bargain at £3,100
01446 773786 34

R Reg
Corsa 1.2
5-dr Hatch
Dark green, p/s, c/l, s/r, new brakes, low ins, long MOT, economical
£595 ono
01656 722805 35

CARAVANS FOR SALE

Luxury 4 year old 6-Berth Caravan
D/glazed, gas c/heating, 37' x 12', wrap-around verandah in 'Front-Line' position with panoramic sea/island views on small local park. Master bedroom en-suite, quality furnishings. Fully equipped if required. Must be seen. Ill health forces sale.
£27,000
07956 449061 35

2004
Citroen C3
Choice of silver (81k) or Black (60k), new clutches, tax & MOT, dealer maintained.
£3,195-£3,295
07860 745246 34

P Reg
Fontera Sport
Taxed - Dec, MOTed - May 2010, e/w, power steering, towbar, sunroof, cd, new exhaust, new alternator, reduced for quick sale.
Bargain £995
01446 407864
07591 573053 35

ARTICLES FOR SALE

Motability Scooter
Komfi Rider 6000
In near mint condition. This scooter has been used just once over a short distance by lady owner. Price paid £1,800 -
will accept £1300
Tel: 01446 772772 35

Classic Motorcycle
Royal Enfield Bullet 1960
New MOT
£1,950 ono
01446 733233 33

2005
Suzuki Grand Vitara 1.6 SE Auto
3-dr, 25,000 miles, Green/silver, abs, a/c, airbags, cd, e/w, e/m, remote locking, new MOT
£4,950 ono
01446 711459 (anytime) 35

2003
Ford KA 1.3
Metallic silver, new MOT, lovely condition, one previous owner
£2,100 ono
01446 773307 33

1995
Volvo 940 SE Estate
Green 2.3 Auto, petrol, 11 months MOT, good condition, lots of history
£575
01446 711414
07791 584842 35

HELPING YOU SAVE MONEY...

SELL YOUR CAR

Reduced by £10 (Was £25)

NOW ONLY **£15** + VAT

For 4 weeks advertising delivered to more than 43,000 homes.

HOW?

Simply call **01446 774484** today with your credit card details or make cheques payable to:- **The GEM**, Graig House, 53 Eastgate, Cowbridge CF71 7EL.

(This offer is open to private advertisers only)

Out and About with The GEM

WHAT'S ON

Sully art
SULLY art group meets on Tuesday afternoons or evenings in the Jubilee Hall or the Old School in Sully.

For more information, ring 02920 707553 or 02920 531262.

Elderly advice
AN Age Concern insurance and products advisor is available on Tuesday mornings at the senior health shop, 38 Holton Road, Barry, at 9.30am-11am. *Information on 01446 732385.*

AM's surgeries
CARWYN JONES Assembly Member for Bridgend, will hold constituency surgeries on Friday, September 4, as follows:

Wildmill WATRA, The Precinct (3pm-3.30pm); Penyfai The Pheasant (3.45pm-4.15pm); Pyle Life Centre (4.45pm-5.15pm); Cornelly Community Centre, (5.30pm-6pm).

Vale AM's surgery
JANE HUTT, AM for the Vale of Glamorgan, will be holding a surgery on Saturday, September 5, from 10am-11am in the Old School, Wine Street, Llantwit Major; and from 11.30am-12noon at The Gathering Place, East Camp, St Athan. No appointment necessary.

Wick Show
WICK Horticultural Society hold their annual show at 2pm on Saturday, September 5, at Wick Village Hall, with classes for all vegetables and flowers, floral exhibits and home bakery with a variety of classes for children.

A total of seven cups is awarded to best exhibitor in each section and a monetary award in the children's section.

Admission 50p, children free. Telephone 01656 890320 for further information.

Councillors' surgery
RESIDENTS are invited to a Plaid Cymru surgery to discuss any concerns or issues.

Councillors Caroline Turner and Barry Shaw will be joined by Keith Stockdale at Holton Primary School, Pyke Street, Barry, from 11am-12 midday on Saturday, September 5. No appointments are necessary.

Dyspraxia support
THE Vale Dyspraxia Support Group will hold its usual monthly meeting on Monday, September 7, at 7.30pm at Barry Hospital.

Parents of children with dyspraxia (and the children) are welcome to discuss issues and experiences and celebrate successes and find out about the support programme.

Pamper time
DROP in for a pamper on Monday, September 7, at 10am-12pm at the Western Vale Integrated Children Centre, Station Road, Llantwit Major and find out what Moving On has to offer.

For further information, telephone 01446 733034.

Floral society
THE autumn-winter session of Barry Floral Society will commence on Tuesday, September 8, when Mrs Margaret Walker of Cheltenham pays a return visit to the club to give a demonstration on 'My World of Colour.

Meetings are held at St Nicholas Hall, St Nicholas Road, Barry, at 12.15pm. New members welcome. There is no need to have a garden or be a a gardener, just have a love of flowers.

'Light up the Night'
THE Marie Curie Hospice in Penarth is again holding its annual memorial sponsored walk 'Light up the Night', on Friday, September 11, at 7pm, at Dyffryn Gardens in St Nicholas.

Entertainment includes the RAF St Athan Voluntary Band and Bow Street Strummers. *Call 02920 426068 for a registration form and full details.*

Bridge resumes
MARKET THEATRE Bridge at The Butts, Cowbridge will resume on Friday, September 11, at 1.45pm; £2 per session.

New members welcome. No partner needed and only a basic knowledge of bridge required. Easy-going and friendly. *Telephone Brenda Grove on 01446 772732 for further information.*

Dinas Scout jumble sale
THE 1st Dinas Powys Scout Group Jumble Sale is on Saturday, September 12, at 1.30pm, in the Scout Hall, Highwallis Road, Dinas Powys. Admission is 40p.

Lifeboat dedication
THE naming ceremony and service of dedication of 'Rose of the Shire', Porthcawl's new RNLI Atlantic 85 Inshorre Lifeboat, will be held on Saturday, September 12, at 2pm in Porthcawl Lifeboat Station, The Esplanade, Porthcawl.

NCT sale
THE National Child Birth Trust will hold a nearly new sale on September 12, at 11am-12.30pm in Barry Comprehensive School gym, Port Road West.

Items for sale include children's clothes, toys, baby equipment, maternity wear and prams.

Entrance £1 donation per family (in aid of NCT charity).

PACT MEETINGS

SULLY PACT, Jubilee Hall, September 4, 7pm.
DINAS POWYS PACT, Bethesda Hall, September 7, 7pm.
ST NICHOLAS (Wenvoe ward) Neighbourhood Watch meeting, St Nicholas Village Hall, September 9, 7.30pm.
ST ATHAN PACT, The Hive, West Camp, September 10, 7.30pm.
CASTLELAND PACT, Seaview Labour Club, Dockview Road, September 14, 7pm.
LLANTWIT MAJOR PACT, Leisure Centre, September 15, 7pm.
DYFAN PACT, Barry Comprehensive School, September 16, 6pm.
COURT PACT, Scouts Hall, Illminster Street, September 17, 7.30pm.
CORNERSWELL PACT, Cogan Leisure Centre, September 17, 7pm.

If you have any issues that are affecting your quality of life, but are unable to attend a meeting, contact your local Neighbourhood Policing or log onto www.ourbobby.com

Vale road works report

Western Square, Barry – road closure to allow sewer renewal works.

Barry Road junction with Kenilworth Road, Barry – temporary traffic control to allow for installation of a new sewer.

Church Road, Bridge Street, Cowbridge Street, Barry – traffic barriers in place; carriageway width restrictions.

Pontypridd Street junction with Mount Pleasant, Barry – unsafe structure, pathway restrictions.

PSYCHIC WORLD PROMOTIONS
★ JUNE DAY ★
★ PSYCHIC ★
★ FAYRE ★
Top International Psychics and mediums will be available for private readings throughout

AS SEEN ON TV
The Ship Hotel
Harbour Road, BARRY CF62 5SB.
Wednesday 9th September, 1-5pm; 6-10pm
Demonstrations of Tarot, Psychometry, Mediumship, etc.
Books • Crystals • Tarot, etc – all on sale
Admission £2.50
★ Enquiries Tel: 0777 597 2998 ★
Do not miss the chance to meet our naturally gifted clairvoyants and Psychics
SIMPLY THE BEST!

Dance! Dance!! Dance!!!
Come dancing with Steve and Lynne at their NEW BEGINNERS CLASSES in SALSA/LATIN AMERICAN DANCES at:

1). HIGHLIGHT PARK COMMUNITY CENTRE, BARRY, (behind Tesco's), every THURSDAY, starting SEPTEMBER 10th, 8-9pm (Improvers 9-10pm)

2). LOWER PENARTH COMMUNITY CENTRE, Brockhill Way, (opp Spar), PENARTH, every MONDAY, starting SEPTEMBER 7th, 8-9pm (New Improvers 9-10pm)

Just come along and bring your friends!! Former pupils very welcome.
Only £5.00 - Students £4.00
Tel 02920 758708 *or* 07866 551346
www.salsachacha.com
Great fun and exercise, lose weight fast!!!

The Alpha Course
Explore the Meaning of Life
Starts Thursday 10th Sept at 7.30pm
Zoar, Bonvilston
(signposted on A48 near Aubrey Arms)
Further info from Minister 01443 237499 or Secretary: 01446 781309

BRIDGEND SAMARITANS
'WHATEVER YOU ARE GOING THROUGH, WE WILL GO THROUGH IT WITH YOU'
24/7 EMOTIONAL SUPPORT
01656 662333 or 08457 909090
Open for visiting 11.00am-9.00pm
2 Green Street, BRIDGEND. CF31 1HF
e-mail: jo@samaritans.org
WHY NOT VOLUNTEER TO BE A SAMARITAN?
For more details, phone or write to us at the above address

HARVEST FESTIVAL
at **Amelia Trust Farm**
Five Mile Lane (A4226) between Barry & Bonvilston)
12th/13th September 2009
Harvest Service at 3.00pm on Sunday
Highwire Ropes Course
Flower Arranging Competition
Dog Show
NEW
For further details: 01446 782030
Refreshments
Games
Bouncy Castle
Face Painting
Donkey Rides
Live Music
Crafts

barry-today.co.uk
cowbridge-today.co.uk
llantwit-major-today.co.uk
porthcawl-today.co.uk
bridgend-today.co.uk

Guitar Tuition
TRINITY COLLEGE OF MUSIC GRADUATE
15 years teaching experience. Based in Llantwit Major.
Beginners to advanced - all ages.
Tel: 01446 792136

Pool Farm
PRODUCE MARKET
Home produced beef, pork, lamb, oven ready poultry, bacon, sausage, free range eggs, home made cakes, preserves and honey.
Introducing Kate Llewellyn's high quality catering
Open Wed-Sat 10am - 4pm
ST BRIDES MAJOR CF32 0SE
07929 824037
Kate: 07939 503440

ANN SUMMERS
PARTIES AT YOUR PLEASURE
Hold your own parties in the comfort of your home.
10% discount for the hostess.
Tel: 07743 447086

REMINDER
UP TO 1000 STANDS
BUILTH WELLS ANTIQUES FAIR
THIS WEEKEND
5th & 6th SEPTEMBER
10am-5pm • Admission £5

Live Entertainment at the OCEAN LOUNGE PORTHKERRY
FRIDAY 4TH SEPTEMBER
SAMANTHA ADAMS
Superb Vocalist.
Starts 9pm. Food served til 9pm
SATURDAY 5TH SEPTEMBER
RED
Fabulous Singer
Starts 9pm plus Bingo. Food Served til 9pm
FRIDAY 11TH SEPTEMBER
TNT
Bon Scott era AC/DC tribute band
Starts 9pm. Food Served til 9pm
SATURDAY 12TH SEPTEMBER
PUNCHLINES
Vocal Entertainers
Starts 9pm plus Bingo. Food Served til 9pm
Open for Lunches & Evening Meals Every Day
TRADITIONAL SUNDAY ROAST
From £6.95
Table Service • Served 12 noon - 3pm
Every Wednesday Open Mic/Acoustic Nights
QUIZ NIGHT EVERY THURSDAY
Curry and a Pint £4.95
LAST CAR BOOT SALE FOR THIS YEAR
SATURDAY 12TH SEPTEMBER
Tel. 01446 710362/711538

Glamorgan GEM READER OFFER
The Glamorgan GEM has teamed up with Gwili Railway to offer every reader money off the purchase of tickets for the exciting Day Out With Thomas event on 12-13th & 19-20th September. Just present the attached voucher at the booking office!
Booking Hotline: 01267 238213 Book online: www.ticketweb.co.uk

DAY OUT WITH THOMAS
Glamorgan GEM READER OFFER
This voucher entitles the bearer to
£5 off a Family Ticket to the 'Day Out With Thomas' event at
GWILI RAILWAY
Bronwydd Arms Station, Carmarthen, and
£1 off each Adult and Child Ticket
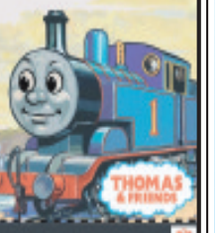

TERMS & CONDITIONS: Voucher valid for tickets for event 12-13th&19-20th September. Only one voucher accepted per booking. No photocopies accepted. Glamorgan GEM and Gwili Railway cannot accept liability for any failure to maintain advertised services and attractions. This voucher cannot be used in conjunction with any other offer.
www.thomasandfriends.com

NEWS FROM PENARTH AND DISTRICT RAMBLERS

All the way from Bridgend to Llantwit Major – sea, countryside, and heritage!

JOY and Bronte were joined by 14 walkers who boarded the train at different locations between Cogan and Llantwit Major, to travel to Bridgend, before the 13.5-mile linear trek back to Llantwit – and the journey was more enjoyable thanks to the very jovial ticket collector who made everyone laugh.

Waterfall from below Cwm Mawr.

Walking downhill at Bridgend, the group took the underpass and followed the clean, fast flowing River Ogmore through Newbridge Fields all the way to New Bridge, where they paused to view the dipping bridge, with large side holes, through which sheep were pushed into the river for their annual dip.

A short road-walk led to meadows, cropped fields and finally Ogmore Moor, where they took the footbridge across the River Ewenny, with the ruined Ogmore Castle in the distance.

Climbing uphill, they passed through a narrow path with over head-high Himalayan Balsam and paused in a clearing in the ferns for morning coffee in warm sunshine. that remained with them all day.

Crossing Beacons Down, St Bridget's Church heralded their arrival at St Brides Major and, passing Pitcot Pool, fed by surface water and springs used by the village and surrounding farms until 1926 – when piped water arrived, they crossed a series of fields by Pool Farm to reach cool woodland at Pant y Slade.

The ginger and white cat from the nearby thatched cottage ignored the dog and made a fuss of everyone, and passing the Heritage Centre, they paused for refreshment before moving on to the pretty walled gardens of the ruined Dunraven Castle.

Built in 1803 on the cliff top above Southerndown as a fortified mansion house by the Wyndham family, the 'castle' was used as a military convalescent hospital during World War One and was occupied until the 1940s before falling into decay.

Descending via the fast crumbling cliff path, they climbed over the rocky foreshore and stopped by the waterfall that cascades from the cliff below Cwm Mawr and enjoyed lunch as the tide ebbed.

Then it was time to cross the newly-washed sand of three beaches, Traeth Bach and Traeth Mawr that led them to the bottom of Cwm Nash, and finally Nash beach, where it was good to see families out playing in the warm sunshine.

Climbing uphill at Nash Point with its heaving car park, they paused to enjoy the view before joining the coastal path, part of the Valeways Millennium Heritage Trail. Then, past Nash Lighthouse, built in 1832 to mark the treacherous sandbanks off the cliffs in the Bristol Channel, following great public outcry after the passenger steamer *Frolic* was wrecked in 1830 with a heavy loss of life.

A pretty copse led them down to the slipway in front of St Donat's Castle, and from Barracks Wood they crossed the stone stile marking King George's Field and descended through the pebble beach at Tresilian Bay to climb back up the cliff, eventually reaching Col-huw Point.

Taking the path above Cwm Col-huw, passing a sleepy bunch of cows that weren't keen on being moved, the group took the meadow by the dovecote and picking up speed, some pavement pounding saw them reaching Llantwit Major with some minutes to spare before the arrival of the train home.

JOY STRANGWARD

The Castleites win the Olga Collins Cup

ABOVE: The Castleites were the proud winners.

THE final of the Olga Collins Skittles Memorial Challenge Cup took place on Monday, August 24 at The Railway Club in Barry.

The competition was open to anyone in Barry, with ladies and men's mixed teams. In all, 74 teams competed for the trophy.

The Olga Collins Cup started in 1980 when Olga, who was secretary for the Barry Ladies League, past away. Her family started the tournament as it had been a wish before she died.

The prize of a prestigious cup and £250 went to the winners 'The Castleites' and the runners-up trophy and £100 went to 'The Roadrunners.'

ABOVE: The Road Runners were the runners-up.

Sun, rain and showers at Dinas Powys tennis club day – but play still goes on!

THE annual tennis tournament for Dinas Powys juniors recently took place in a mixture of sun, rain and showers, but nothing stopped the tennis!

Organised by the club coach, Rob Walbyoff, the tournament took place over six days from July 27 to August 1 at the Dinas Powys Lawn Tennis Club.

There was very keen competition in all the age groups, from mini tennis players aged five, to juniors aged 17 who play for the club's senior teams.

Finals day celebrated the high standard of tennis of the junior section with long matches played in a competitive but fair manner.

A barbecue was served by the fathers of the juniors, even though they had to cope with rain!

The club was very pleased to welcome Saffi Azeez, the promising Welsh tennis star, who was captain last year and gave her time to umpire a final this year.

This year's captains, Harry Driscoll and Georgie Collins, worked tirelessly throughout the week and received awards for their service this year.

They presented the cups and medals to all the winners and had great fun adjusting to the differing sizes of the winners for the photographs.

Marion Curtis, the junior representative, was very pleased to receive a bouquet of flowers and voucher from the juniors and their parents.

Well done to all who took part and congratulations to the winners.

NW

Under-15 doubles.

The juniors served up a high standard of play!

Under-8 mixed doubles.

Dinas runner's exotic preparation for road run

DINAS Powys runner Lisa Ambrose has been training in some very exotic locations to race in the Cardiff Half Marathon.

The Barnardo's project worker was on a two-month sabbatical on the other side of the world, but she was so keen on keeping up her training that she ran almost every day on the Gold Coast in Australia and along Indonesian beaches!

Lisa was returning to Australia after a two-year absence to see her family who live there, and to spend time sailing with her brother.

"I ran nearly every day. Even when I was sailing my brother would take me on the inflatable dinghy into the beach so I could have a run. I had a feeling that if I stopped running when I was out there, I wouldn't be able to get back into it in time for the Cardiff Half Marathon.

"So I ran all the time – in Darwin, on the Gold Coast where my parents have a beach house, and on the Indonesian island of Bali.

"It's funny, but when you run you get to see a bit more of the country and you look at it from a different perspective."

Lisa Ambrose.

Lisa describes herself as 'a plodder' when she runs – but she did run the 13.1 mile run in just over two hours last year.

This year, she is making no promises other than just taking part.

The Cardiff Half Marathon is the largest road race in Wales and it attracted almost 8,000 runners last year. Many runners take part to raise funds for their favourite charity, but others just run for the challenge of taking part.

Barnardo's race organiser Rachel Madge says: "It is not too later to enter the Cardiff Half Marathon and train for the event over the summer. To find out more, log on www.cardiffhalfmarathon.co.uk."

The Half Marathon takes place in October and registration closes on September 18.

NEWS IN BRIEF

A CHARITY bingo night will be held at the Pioneer Hall, Beryl Road, Barry, tomorrow (Friday, September 4), at 8pm.

MP's surgery

VALE MP, John Smith, will hold an advice surgery tomorrow (Friday, September 4), in Barry Town Council, 7 Gladstone Road, Barry, at 4pm.

Appointments are not necessary. *For further information contact John Smith's office on 01446 743769.*

Penarth rummage sale

LOWER Penarth Community Association is holding a rummage sale at the community centre, Brockhill Way, Penarth, from 2pm-4pm on Saturday, September 12.

Entrance is 50p, including refreshments, and all proceeds from the event will go to local charities. Everyone is invited.

Imagine the finest estate agent...
selling your home

www.chris-davies.co.uk
Chris Davies
residential sales & lettings

Lettings 01446 711900
lettings@chris-davies.co.uk

1 BEDROOM
Romanza House, Barry £450pcm
Murlande Way, Rhoose £425pcm
The Annex, Higher End, St Athan (Furnished) £625pcm

2 BEDROOMS
Beaufort Way, Rhoose £450pcm
Rhoose Road, Rhoose £550pcm
The Wheate Close, Rhoose £525pcm
Greenacres, Barry £485pcm
Churchfields, Barry £525pcm
Glan y Mor, Barry £550pcm
Sir Ivor Place, Dinas Powys £550pcm

3 BEDROOMS
Lougher Place, St Athan £575pcm
Oxford Street, Barry £650pcm

6 BEDROOMS
15 Porfa Ballas £1,500pcm

More properties urgently required for waiting tenants

The Property Ombudsman LETTINGS

Barry 01446 700007

Courtlands Park Road, Barry

First floor apartment with parking and sea views **£99,950**

Burrator, Barry

Detached house set in very large gardens **£250,000**

Bramble Avenue, Barry

Sought after 2 bed semi, 3 car driveway, cul-de-sac **£124,950**

Trem Mapgoll, Pencoedtre Village, Barry NEW

3 bed semi detached townhouse, sea views. No chain **£164,950**

Heol Leubren, Pencoedtre Village, Barry

Super 3 bed modern detached, conservatory **£189,950**

Purdey Close, Barry NEW PRICE

Superb 3 bed detached, rural views, large gardens **£194,950**

PROPERTY OF THE WEEK

Mimosa House, The Waterfront
£124,950
Superb 2 bedroom top floor flat with good water views. Accommodation includes a private hallway, large living room with balcony, superb fitted kitchen/breakfast room, 2 generous bedrooms – the master has an en-suite shower room/wc, plus there is a good family bathroom/wc. There is allocated parking on site plus the apartment has electric heating and double glazed windows.
For more information ring Andrew on 01446 709945

Rhoose 01446 711900

Showle Acre, Rhoose

Attractive 2 bed semi, gardens, drive, garage **£129,950**

Fonmon Park Road, Rhoose NEW

Stunning 3 bed semi, new kitchen/bathroom, no chain **£129,950**

Channel Close, Rhoose

Superb 3 bed detached gardens, drive, garage **£194,950**

Heol y Pentir, Rhoose Point

Superb 4 double bed detached, stunning channel views **£325,000**

South Costa Blanca - Alicante Airport 25 minutes

- Luxury Townhouses
- 3 bed. 2 bath
- Communal Pool
- 10 minutes beaches
- 10 minutes Torrevieja

£128,000

To find out more about this property and many others we have available call Paul in Spain today - the call is absolutely free! Paul and his family moved from Cardiff to Murcia over 8 years ago and is therefore well placed to tell you what it's really like to live in sunny Spain.

Spain Freephone 0808 234 8053

ATTENTION LANDLORDS
Fully Vetted Tenants urgently require properties to rent in Llantwit Major, Rhoose and St Athan.

Quarterly property inspections – Regular feedback – Fast BACS payments straight into landlords accounts – Optional arrears and legal insurance

Free EPC for a limited period - For full details please call any member of our experienced lettings team.

Linda 01446 713004 • Kate 01446 713003 • Gareth 01446 713001

Email: lettings@chris-davies.co.uk

Llantwit Major 01446 792020

Glenn Cottage, College Street, Llantwit Major

2 bed period cottage **£229,000**

Walnut Grove, St Athan

3 bed semi **£125,000**

Don't risk your biggest asset to uncertainty - take advantage of our 20 years experience

WINNER
Residential Estate Agents of the Year

Western Mail and Principality Welsh Property Awards

A trusted professional estate agent since 1989

Advertise your home with Chris Davies and Rightmove

rightmove.co.uk

make sure your property reaches 2 out of 3 people when they search for a property on Rightmove

NAEA National Association of Estate Agents

Chris Davies is committed to on-going training and qualifications to ensure you receive the finest service possible.

The Property Ombudsman SALES

OFT Approved code

The OEA and OFT ensures that only the highest standards are maintained to protect your largest financial asset.

For a full selection of sales and lettings please visit www.chris-davies.co.uk

APPLICATION DEADLINE: 5:00PM 9th September 2009

Vale of Glamorgan Council · Hafod Housing Association · Newydd Housing Association · Wales and West Housing Association

HOMES4U HOTLINE
01446 709840
01446 704316

To apply call the hotline, e-mail us at
HOMES4U@valeofglamorgan.gov.uk
or apply in writing to:
Vale of Glamorgan Council
Legal, Public Protection and Housing Department
Civic Offices, Holton Road, Barry CF63 4RU or
Newydd Housing Association
121 Broad Street, Barry CF62 7AL

AVOCET COURT, BARRY

H4U Reference 533514
Suitable for a single person or couple
- One-bedroom flat
- Ground floor
- Gas central heating
- Double-glazing
- Parking

Rent £67.76 per week including service charge

CARNE TERRACE, LLYSWORNEY

H4U Reference 232483
Suitable for families
- Three-bedroom house
- Central heating
- Double-glazing
- Gardens

Rent £88.15 per week including water charges

CLOS LLAWHADEN, BARRY

H4U Reference 968783
Suitable for families
- Two-bedroom house
- Gas central heating
- Double-glazing
- Enclosed rear garden
- Parking

Rent £71.44 per week including service charge

COPPERFIELD COURT, BARRY

H4U Reference 1032059
Suitable for a single person over 55
- One-bedroom flat
- Ground floor
- Gas central heating
- Double-glazing
- Community alarm
- Parking

Rent £67.95 per week including service charge

CWRT MELIN Y RHOS, BARRY

H4U Reference 999641
Suitable for a single person over 40
- One-bedroom flat
- Ground floor
- Gas central heating
- Double-glazing
- Parking

Rent £68.41 per week including service charge

EDWARD STREET, BARRY

H4U Reference 208860
Suitable for a single person or couple – no pets
- Two-bedroom flat
- First floor
- Central heating
- Double glazing

Rent £68.45 per week including water charges

GWENOG COURT, BARRY

H4U Reference 210643
Suit. for a single person or couple over 60 – no pets
- One-bedroom flat
- Ground floor
- Central heating
- Double glazing
- Warden and alarm

Rent £94.40 pw inc warden water and alarm charges

GWYN JAMES COURT, PENARTH (2)

H4U Reference 1030519
Suitable for a single person over 55 – no pets
- Studio apartments x 2
- First floor – no lift
- Gas central heating
- Double glazing
- Communal entrance
- Warden and gardens

Rent £98.27 per week including service charge

HAVANT CLOSE, RHOOSE

H4U Reference 1031987
Suitable for a single person, couple or small family
- Two-bedroom flat
- Second floor
- Central heating
- Double-glazing

Rent £68.18 per week including service charge

MERTHYR DYFAN ROAD, BARRY

H4U Reference 216300
Suitable for families
- Two-bedroom house
- Central heating
- Double-glazing
- Gardens

Rent £81.91 per week including water charges

MICHAELSTON CLOSE, BARRY (3)

H4U Reference 216518
Suit. for a single person, couple or family – no pets
- Two-bedroom flats
- Ground floor
- Central heating
- Double-glazing

Rent £80.96 per week including water charges

NORTH WALK, BARRY

H4U Reference 217782
Suit. for a single person or couple over 40 – no pets
- One-bedroom flat
- First floor
- Central heating
- Double-glazing

Rent £89.17 per week including water charges

OAK COURT, PENARTH (2)

H4U Reference 1031976
Suitable for a single person over 60 or 55 with medical needs
- (2x) Studio flats (lift)
- Ground and first floors
- Central heating
- Double-glazing
- Scheme Manager & alarm

Rent £85.96 per week including service charges

PARKLAND WALK, BARRY

H4U Reference 219455
Suit. for a single person or couple over 55 – no pets
- One-bedroom flat
- First floor
- Central heating
- Double glazing
- Community alarm

Rent £77.47 p.w. including water and alarm charges

PHILIPPA FREETH COURT, BARRY

H4U Reference 1031985
Suitable for a single person over 55
- One-bedroom flat
- First floor – lift available
- Gas central heating
- Double glazing
- Parking and gardens
- Warden and alarm

Rent £97.96 per week including service charge

POWIS VIEW, BARRY

H4U Reference 1031921
Suit. for a single person or couple over 40 or family with older children
- Two-bedroom flat
- First floor
- Central heating
- Double-glazing

Rent £73.17 per week including service charges

FEEDBACK

Address	Bids	Band	Reg.
Cwrt Melin Y Rhos	31	Gold	04/08/09
Gwyn James Court	11	Bronze	15/02/07

RHOOSE ROAD, RHOOSE

H4U Reference 247476
Suitable for families
- Five-bedroom house
- Central heating
- Double-glazing
- Gardens

Rent £90.20 per week including water charges

ST DYFRIG ROAD, PENARTH

H4U Reference 1032048
Suitable for families
- Two-bedroom house
- Gas central heating
- Double-glazing
- Enclosed rear garden
- Parking

Rent £68.20 per week including service charge

NEW HOUSING DEVELOPMENT – VERE STREET & HARVEY STREET

A new development on Vere Street and Harvey Street, Barry

Newydd Housing Association is committed to providing safe sustainable housing in the Cadoxton area and is endeavouring to ensure that the scheme is occupied by a sustainable mix of tenants.

Therefore expressions of interest are invited from members of HOMES4U.

Entrance on Harvey Street

Suitable for a single person or couple disabled or mobility impaired.
- (1x) One-bedroom ground floor flat

Suitable for a single person or couple over 40
- (1x) One bedroom first floor flat

Entrance on Vere Street

Suitable for families or applicants with access to children
- (2x) Two-bedroom ground floor flats

Suitable for couples in employment
- (2x) Two-bedroom first floor flats

Suitable for a single person or couple over 40
- (1x) Two-bedroom second floor flat

You must be a HOMES4U member to apply for any of these homes.

When bidding for more than one property you will be asked to state your order of preference. All descriptions and other details are given in good faith and are believed to be correct but any potential tenant should satisfy themselves as to their correctness.

Bid by text coming soon

Newydd is a charitable housing association.

DON'T DO IT YOURSELF

Call a professional From our A-Z list

Aerials and Satellite

ARE YOU READY FOR DIGITAL?

digital Approved Installer

OneVision DIGITAL

FREE ESTIMATES
FREE SKY DIGITAL
Domestic & Commercial
Discount for OAP's
All work guaranteed for 12 months

FREE INSTALLATION
SAME DAY SERVICE
24 Hour 7 Day Service
Motorised & Fixed Systems
● Italian ● French ● Turkish ● Arabic ● Spanish ● Polish

PLASMA WALL MOUNTS & HIDDEN CABLE SPECIALISTS

Digital Aerials supplied and fitted repaired and adjusted
Digital switchover specialists
RDI approved installers

SONY TOSHIBA Panasonic DTV Freeview SAMSUNG sky

• Limited Offer: New Sky Plus Digital Systems Free + Free standard installation • Sky High Definition from £29
Telephone Paul Williams 0800 731 4538
www.onevisionltd.co.uk

cai

MasterCard VISA

MEGARAY AERIAL & SATELLITE SERVICES
(over 36 years experience)
REGISTERED DIGITAL INSTALLER.
We install all types of digital equipment: Sky+ & Sky+HD, FreeSat HD, FreeView boxes, PVRs, Digital Aerials at competitive prices.
Sky+ Free & Free Fitting • Sky+HD £49 Free Fitting
Tel: 0800 980 4181 • 07966 283002

1st Digital Aerials
FreeView digital aerial specialists.
Aerial meter tested by qualified engineers.
Multi Room systems. All with 1 year guarantee.
For friendly advice, contact
Tel Adrian Whitlow on
01446 747875/07912 294703
www.1st-digitalaerials.com

VALE DIGITAL
AERIAL & SATELLITE SERVICES
DIGITAL AERIAL SPECIALIST
Freeview & Freesat specialist
Sky & Freesat HD systems installed
LCD & Plasma wall brackets supplied & fitted
Tel: Tim on 01446 793189 • 0777 220 6399 anytime
Competitive prices • Free Estimates • 7 Day Service
COVERING ALL AREAS

DIGITAL AERIAL & SATELLITE SERVICES
(established 1980)
REGISTERED DIGITAL INSTALLERS
DIGITAL SWITCH OVER SPECIALISTS
Digital aerials, Sky Plus or Sky HD installed, repaired or adjusted at competitive prices, with discounts for OAPs
For a free estimate, advice or any service, call Colin Williams on
FREEPHONE 0800 317536

Blinds and Curtains

solar create the mood...

LATE SUMMER OFFER
15% OFF

solar light which glows

BLINDS AWNINGS WINDOW FILM @ DAYTONA
01446 740842
sales@solarsunshades.co.uk www.solarsunshades.co.uk
Unit 3F, Palmersvale Business Centre, Palmerston Road, BARRY

BLINDS AWNINGS WINDOW FILM
01656 663800
sales@solarsunshades.co.uk www.solarsunshades.co.uk
North Road, Bridgend Ind. Est, BRIDGEND CF31 3TP
(*Interest free available, details on request, subject to status)
24 *monthly interest free payments

VALE BLINDS (Wales) Ltd
SUMMER SALE NOW ON
• Vertical Blinds • Roller Blinds
• Venetian Blinds • Roman Blinds
• Velux Blinds • Curtain Rails/Poles
• Repairs & Servicing Undertaken
• Perfect Fit Blinds • Intu Blinds
VISA MasterCard
Tel: (01446) 710304 / 07792 733443

BLIND SALE
OUR NAME IS OUR GUARANTEE
STARLINE AWNINGS & BLINDS
'NEW SHOWROOMS' UNIT 3 & 4
WESTERN INDUSTRIAL ESTATE CAERPHILLY CF83 1BQ
www.starline-blinds.co.uk
TEL: (029) 2086 0631

classic blinds
VERTICAL BLINDS FITTED IN 7 DAYS
• Full range of window blinds
VERTICAL BLIND SALE
• 3 from £120
• 4 from £160
• 5 from £200
White or Cream
FREE FITTING, FREE QUOTES!
TEL: PORTHCAWL 01656 782749
FREEPHONE 0800 7831942 www.classblinds.co.uk

SEE MORE BLINDS & CURTAIN SERVICES ON THE FOLLOWING PAGE

Building Services

KJS BUILDING
• General Builders • Plumbing
• Carpentry & Joinery • Kitchens
• Plastering • Brick Laying
• Decking • Roofing
• Conservatory Cleaning & Repairs
All Enquiries: 02920 697026

B. W. Construction and Property Maintenance
• GENERAL BUILDING
• CARPENTRY & JOINERY
• KITCHEN FITTING
• PLASTERING
• BRICKLAYING
• PATIOS AND BLOCK PAVING
• DECKING AND GARDEN DESIGN
• ELECTRICAL & PLUMBING
24 HOUR CALL OUT
For the professional touch, phone for free estimate with no obligation
No sales people, no middle man, no problem
01446 713814 07742 572731

Millwood
Building with commitment, creative thinking and attention to detail.
01446 700571

MASONWISE BUILDERS
Barry 742928
• Extensions
• Grant Work
• Roofs
• Conservatories
• Patio/Drives
• Fibreglass Flat Roofs
Estimates Free
44 Newlands Street, Barry

WH BUILDERS
Stonemason/Stonework
Traditional Brickwork
Traditional Conservatories
Specialists in new Extensions
All work in keeping to property
Wayne Williams
07974 110396
01656 652558

C. ANDERSON (BARRY) LTD
Est 1949
General Builders & Property Maintenance Specialists
Roofing, Fascias & Gutters, Plastering, Carpentry, Decoration, Renovations & Extensions
Free Estimates
Tel. 01446 737291

ABBEY BUILDING SERVICES
■ Rendering
■ Plastering
■ Roofing
■ Patio's, Extensions etc
Penarth & Barry
07973 469382

Architectural Services

juicy:design
Interior & architectural design services
07727:655205
Improve your home for less...

Architectural Plans Drawn
• Extensions
• Loft Conversions
• Garages etc.
Competitive rates, help & advice given.
Free onsite survey.
Tel: Dave on
07759 384884
planspeople@aol.com

Artexing

FIRST CLASS ARTEXING
All patterns available, also coving and paper hanging service.
Free estimates
Tel: Mark
01656 744966
Mobile: 07788 738074

DON'T MOVE EXTEND!!
GRABit PLANT HIRE LTD
GROUND WORK, BUILDING & MAINTENANCE CONTRACTORS
327A Vale Enterprise Centre, Hayes Road, Sully
Many design and build packages available from that small extension to the larger one which makes your house a dream home.
Driveways/ Footpaths/Patios/Garden Walls
Insurance Repair Work - No job too big or small
MINI DIGGER & DRIVER FOR HIRE @ £200 PER DAY + VAT
18 ton load of inert material grab collected @ £140 per load
14 ton load of inert material grab collected @ £120 per load
1-7 ton load of inert material grab collected @ £80 per load
+ VAT on all prices
From repair work to complete construction. For friendly advice and a free quotation phone Wendy or Byron on:
SULLY 01446 700535
EMAIL: wendy@grab-it.org

R. JONES
Building Maintenance
All types of Building Work
Fencing, Decking, Painting
Plastering, Roofing,
uPVC Facias, Gutters,
Windows & Doors,
Tiling & Bathrooms
Tel. 01446 402830

Bathrooms

J. W. BATHROOM INSTALLATIONS
• MODERN & TRADITIONAL DESIGNS FITTED •

• All aspects of floor & wall tiling
• Bespoke bathrooms made & installed
• Wall mounted WC's sinks etc
• Tiled bath panels
• Carpentry • Plastering • Electrical
• Repairs and Maintenance
• Sensible rates and costs
• Free quotation & discounts for OAP's
Tel: 02920 515863
Mob: 07852 673413

barry-today.co.uk
cowbridge-today.co.uk
llantwit-major-today.co.uk
porthcawl-today.co.uk
bridgend-today.co.uk

Carpentry

PROPERTY MAINTENANCE
Carpentry, Doors, Skirting, Laminate Floors, Flat-Pack Assembly, Fencing, Decking, Sheds, Log Cabins
Call Tony on
01446 750698

S.C.D
Carpentry and Maintenance Services
• Internal/External Doors
• Windows • Kitchens
• Bedrooms • Flat Packs
20 YEARS EXP
QUALIFIED CARPENTER
01446 748164 - 07737 291444

DON'T DO IT YOURSELF

Call a professional From our A-Z list

Blinds & Curtains (Cont...)

3 GOOD REASONS
1 FREE Fitting
2 FREE Quotation
3 5 Year Guarantee

3 BLINDS FOR £99 VERTICALS

Freephone: 0500 295192
Made in Wales.....Proud to be Welsh

Mirage Blinds
One offer per Household - Selected Ranges 80" X 80" Maximum

MADE-TO-MEASURE BLINDS
Huge range of blinds, shutters & awnings up to 50% OFF over 260 deals
All product samples brought to your home by our friendly local adviser
FREE MEASURING & FITTING
3 FOR £99 VERTICALS
CALL NOW FOR A FREE NO-OBLIGATION APPOINTMENT
0800 916 6563
Lines open 8.30am-9pm weekdays, 9am-5pm weekends
www.hillarys.co.uk
Extended blinds only - conditions apply.
Hillarys

Carpet Services

LLANTWIT MAJOR CLEANING SERVICES
Carpet and Upholstery Cleaning
Average Carpet £35 3-Piece Suite £70
DIY Hire Service 1/2 Day £10, 24 hours £15
– FREE DELIVERY –
Tel. Llantwit Major 796227

1st CHOICE CLEANING SERVICES
- Clean/Sanitise Carpets and Upholstery
- One price - No extras.
- Pet Odour/Stain Removal
- Protective Treatments
- Leather suite cleaned & fed

Local, reliable & Professional
01446 737695
07930 157952

STEVE SEGUST FLOORING
Carpet Fitting, Refitting & Repair Service Available
~ Est 1987 ~
Choose from the comfort of your own home.
Free quotations, fitting, underlay and gripper.
All types of flooring available with a huge range of samples to choose from.
Best prices around.
Call any time...
01656 768120
or 07774 807111

CARPET FITTER
AVAILABLE FOR ALL TYPES OF WORK
New, used, restretch/repair.
Samples available for home selection.
Tel: Steve 01656 768120 or 07774 807111 anytime

VALE CARPETS
The Carpet Shop that comes to you
100's of Carpet & Vinyl samples
Established since 1980
Also Carpet, Upholstery Cleaning
Tel: Paul Wright
01446 751152
07811 092477

Computer Services

AB COMPUTER SERVICES
TUITION - BROADBAND
WIRELESS NETWORKS
REPAIRS & INSTALLATION
For home or office
Tel: 07811 422 946
27 High St, Cowbridge
www.andrewbeddard.co.uk

HD Computer Solutions
- All problems fixed
- Fast, reliable, on-site service
- Friendly advice freely given
- No fix, no fee
- Free callout

Tel 01446 773158
07779 713604 anytime

Computer Problems?
WE FIX THEM!
crystal-it
info@crystal-it.co.uk - www.crystal-it.co.uk
Home visits
Evenings and weekends available
01446 700885
Computer HELP when you need IT

Clock Restoration

ANTIQUE CLOCK RESTORATION
www.mjmclocks.co.uk
01446 737466

LANEWISE DRIVING SCHOOL
FIRST 3 HOURS for £25.50
OR FIRST 10 HOURS from £117
FOR TOTAL BEGINNERS
01446 719555
07798 501267

Decorating Services

ST ATHAN DECORATORS
All aspects of interior and exterior painting and decorating undertaken by PROfessional DECorators
Free advice and estimates
Ⓜ 07980 691584
Ⓣ 01446 750625
Certificate of Quality & Service
The Guild of Master Craftsmen

Chris Davies
Plastering & Decorating Service
Free Estimates & Advice
07723 024 765/01446 400 698

Cowbridge Decorating Company
Interior & Exterior Work Undertaken
- Clean, Tidy & Reliable
- Insurance Work Undertaken
- uPVC Soffits, Fascias & Guttering

✓ Domestic and Commercial
✓ Free Estimates & Quotations

01446 771137
Cowbridge · Mobile: 07973 628842
e-mail: cdc137@hotmail.com

RAY PRICE LTD
Painting & Decorating
30 Years Experience
All Work Guaranteed
FREE ESTIMATES
☎ 01656 864482
C/A

MC DECORATING & BLINDS
- No obligation
- Free Estimates

Call 01446 775916 or 0781 7066075

PETER THE PAINTER
Decorator & Handyman
Quality Work
Free fixed price quotes
01446 790032
0787 1089559

barry-today.co.uk
cowbridge-today.co.uk
llantwit-major-today.co.uk
porthcawl-today.co.uk
bridgend-today.co.uk
Glamorgan GEM Websites
News, Sport, Letters, Features, What's On, Jobs, Motors....

Drives/Pathways

HOMEPRIDE PAVING
Specialist in all types of paving, patios, paths & driveways. Revive your drive with clean & seal turfing, fencing. Garden gates, sheds (removed & built). All types of powerwashing. Free estimates.
Mobile: 07771 657257
Office Freephone: 0800 747 1487

Driving Tuition

Cats Eyes Driving School Ltd
- Lessons from £9.50
- Learn at 14 - no driving licence required
- Student/Nurse discounts
- Horsebox/Caravan training

Call for Special Offers: 0800 0280 406
01446 793644/794899
www.catseyesdrivingschool.co.uk

NEW WHEELS Driving School
07718 934828
01446 796874
★ LOST YOUR CONFIDENCE?
★ LET ME RESTORE IT!
Giving you confidence & Independence
If you passed your test some time ago, or find motorways, car parks, town driving, etc, scary, give Irene a call.
Learners £60 for first 5 lessons
Fully (DSA) qualified, mature, friendly, very patient, lady driving instructor

PAL
SCHOOL FOR DRIVING
EXTRA SPECIAL DEALS ON BLOCK BOOKINGS
Intensive Courses
Manual & Automatic
Male & Female Instructors
www.paldrive.co.uk
0800 783 6183
07976 981676

SUNNYSIDE
SCHOOL OF MOTORING
DoT, ADI, RoSPA (Gold Award)
Pass Plus Registered.
Punctual, patient & reliable instruction. Pick-up Service.
Theory tuition if required.
Tel. (01656) 658108
Mobile: 07968 230465

Disposal Services

Acorn
Cesspit and Septic Tank Clearance
Domestic and trade enquiries welcome
Unbeatable prices
Phone: 01656 862414
Mobile: 07779 255639

Garage Doors

GDS GARAGE DOOR SERVICES
The garage door specialists
All types of doors supplied, fitted & repaired
Over 12 years experience.
07783 703366
01446 743181
www.gdsdoors.co.uk

D&R
15 years Experience
COLES SERVICES LTD FOR ALL YOUR PROPERTY NEEDS
Garage door repairs, installation & remote control upgrades.
Roller shutters, repairs & installation.
01446 790230
07939 475736

Double Glazing

WINDOW AND DOOR REPAIR SERVICE
OVER 30 YEARS EXPERIENCE IN ALL ASPECTS OF uPVC AND ALUMINIUM WINDOW AND DOOR REPAIR
Do you have any of the following problems...?
Misted-up Double Glazing • Broken Hinges
Seized Patio Door Rollers • Faulty door Locks
Seized Handles • Draughts • Broken Letter Box • Leaks, etc
If so phone for a free estimate and advice
FREEPHONE COWBRIDGE 0800 169 5171
We offer a competitive and friendly service to the Vale and surrounding area
TRY US FOR NEW UPVC WINDOWS AND DOORS
8am - 8pm (7 days)
Window Tec UK
• *Window and Door Repair* •

ABACUS PVC SPECIALISTS
It's Quality that counts!!
Doors & Windows
Double Glazing
Conservatories
Fascia & Guttering
UPVC REPAIRS & MAINTENANCE
Office:
01656 865191
Mobile:
0791 808 48 80

Bridgend Windows *and maintenance*
Specialists in all aspects of
pvc-u Windows, Doors and Conservatories.
Also available Repairs and maintenance
Guardian Locksmith Qualified.
For your free estimates, call
01656 788403; Mobile: 07966 025287
QUALITY & SERVICE GUARANTEED
www.bridgendwindows.co.uk

Suppliers and installers of quality windows, doors & conservatories throughout South Wales.
BRAND NEW CONSERVATORY SHOWROOM OPEN IN BRIDGEND
- 6 WINDOWS FROM £1495 FITTED
- CONSERVATORIES FROM £3995 FITTED
- DOORS FROM £395 FITTED
- BEVEL FRONT DOORS FROM £475 FITTED
- WINDOW & DOOR REPAIR SERVICE AVAILABLE
- 30% OFF ALL CONSERVATORIES ORDERED IN OUR NEW SHOWROOM
- FREE VERTICAL BLINDS WITH EVERY HOUSE FULL OF WINDOWS & DOORS ORDERED IN OUR NEW SHOWROOM

Network VEKA
FENSA
Opening hours: 9am - 9pm 7 days a week
FREE QUOTATIONS
01656 812788
FAMILY RUN BUSINESS
SHOWROOM OPEN SATURDAY & SUNDAY
Network VEKA - Reliable in the extreme
Showroom at 10A Ewenny Road, Bridgend, CF31 3HL

STEVE MOLONEY
Double glazing repairs. Hinges, handles, misted up sealed units, complete repair service available.
Established 1979.
01656 783594
or
07877 558525

Funeral Directors

W. A. Brown & Son
Funeral Directors
Contactable 24 hours a day, 7 days a week.
• Funeral pre-payment plans • Memorial masonry
Llantwit Major 01446 792489
Pembroke House, College Street
INVESTOR IN PEOPLE

Electrical Services & Repairs

LAING Electrical Services
DOMESTIC, COMMERCIAL, ELECTRICAL INSTALLATIONS
FIRE ALARMS
DESIGN, INSTALLATION, MAINTENANCE
N.I.C.E.I.C. Approved
Competitive prices
St Athan 751033
Mobile 07980 712777

Dave Reffell
Electrical Services
Domestic Installer Scheme
Free Quotations
01446 751743
07743 500149
dmreffell@hotmail.co.uk

TELE-ELECTRICAL SERVICING
Service centre for most leading makes of TV, Video, Hi-Fi & Camcorders.
Installations carried out.
Tel: (01656) 654156
or 07792 887835

SEE MORE ELECTRICAL SERVICES ON THE NEXT PAGE

DON'T DO IT YOURSELF

Call a professional From our A-Z list

Electrical Services & Repairs

T.R.S. REPAIR SHOP
Domestic Appliance Repairs & Spares
Refurbished Appliances On Sale
REPAIRS & SPARES FOR
● WASHING MACHINES
● COOKERS ● TUMBLE DRYERS
● FRIDGE/FREEZERS
● VACUUM CLEANERS
ALL MAKES INCLUDING
HOTPOINT - CREDA - CANDY - HOOVER - ZANUSSI - INDESIT
DYSON REPAIR SPECIALISTS
Local
08456 804 806
MasterCard VISA
Open 6 days a week Monday - Friday 8.30am - 5.30pm (1.00pm on Saturday)

ELECTRICAL REPAIRS
Washing Machines, Cookers, Fridges, Freezers, Cleaners, Tumble Dryers etc
K. WATKINS
Electrical Services
Est. 1978
Bridgend 650723

Gaslec
All aspects of Plumbing and Electrical work undertaken by time served Tradesmen. Part P Approved. For Free Estimates
Contact us on:
01446 400464
07870 471690
07815 845947
safe

KJS ELECTRICAL
Complete Electrical Solutions
• Installation • Maintenance
• Residential & Commercial
No job too small
All Enquiries: 02920 697026

Call 01446 774484 to advertise on these pages

Plumbing & Heating

Ecoheat
Central Heating Specialists
• PLUMBING • HEATING • SOLAR
5 Year Warranty On Boilers
Tel: 01446 746418
Freephone 0800 012 63 15
www.ecoheatservices.com
safe

DOUGFIELD BATHROOMS
BATHROOM, HEATING & PLUMBING SUPPLIES
22 Ty Verlon Industrial Estate, Cardiff Road
BARRY CF63 2BE
Tel: 01446 701808 / 738828 Fax: 01446 721022
DROP IN
Unit 1-New Street, Bridgend Industrial Estate
BRIDGEND CF37 3UD
Tel: 01656 650050 • Fax: 01656 650550
BATHROOMS - SHOWERS - PLUMBING/HEATING
EXTENSIVE SHOWROOMS OPEN TO THE PUBLIC

C S Boxall Ltd
C.S. Boxall is a family business that has been established since 1990.
30 years experience in the plumbing and heating industry.
We install, maintain and service domestic oil and gas boilers and offer a 24 hour call out.
Office 01446 772444
Shop 01446 772292
Unit 17 Vale Business Park, Cowbridge CF71 7PF
safe REGISTER 198051

VJ Plumbing
Bathrooms, Wetrooms
Underfloor Heating
Rads & Maintenance
Plastering & Tiling
Insured & Qualified
01446 719328
07872 311902

GEORGE WATERS GAS SERVICES
Boilers, Cookers, Fires, Landlord Certificates, General Plumbing
• Installation service & repairs
• Gas Safe registered
• 35 years experience
01656 658291
07778 738955

GM Plumbing & Heating
Geoff Maunder, 28 Romanza House, The Waterfront, Barry
07815 097994 24 hrs, or 01446 742907
Combination Boiler Specialist
Boiler Breakdowns
Central Heating Installations
Boiler Change Over . Cookers
Bathroom Suites . Showers . Towel Radiators
Taps . Tap Washers . Outside Taps . etc
All Work Guaranteed
safe 301616
25% DISCOUNT FOR OAPs
NO CALL OUT CHARGE
Fully Insured
Fast, Friendly Service

M MARTYN PLUMBING SERVICES
Bathrooms, showers, radiators, outside taps, washers, power flush & any plumbing jobs.
07526 125982
01446 753503
No job too small.
Free quotes.
Fully insured.

SERVING THE VALE
Blocked Drains Cleared
All Drain Repairs • Groundworks
Drain CCTV Surveys
Pipe Lining
Septic Tank Maintenance & Installation
FAST RELIABLE 24/7 Service
Recommended for Reliability and Service
01446 550098 02920 553370

JOHN SARTAIN
Plumbing & Tiling
01446 794266

Celtic Plumbing and Heating 98425
Corgi registered gas installers
All aspects of plumbing and heating work undertaken
01446 732 145
07973 785 339
07956 887 536

PLUMBSAFE
PLUMBING & TILING SERVICES
No job too small, free quotes. Best work - best prices.
Call Lee on
01446 402462
07875 234140

PAUL MARSHMAN
24 HR DOMESTIC PLUMBING SERVICE
Repairs • Installation
Tiling • Electrical
01446 740176 • 07876 506982

DC Plumbing
• NO call out charge
• Flexible hours
• No job too small
Call Dave on -
Tel: 01446 413971
Mobile: 0779 263 0939

Roofing

SMS FLAT ROOFING
South Wales' leading supplier & installer of EPDM rubber.
Tel: 01656 728793 or 24hrs 07790 823525

S MIDDLETON & SON
ROOFING SPECIALISTS
We cover all aspects of roofing including a 24 hour emergency call out service
❒ Slating ❒ uPVC Fascia's & Guttering
❒ Tiling ❒ EPDM Rubberised Flat Roofing
20 year guarantee and 50 year life expectancy
Tel: 01656 720551 or 07973 488806 anytime
www.smiddletonroofingspecialists.co.uk

cfr ROOFING
All aspects of Roofing
Check out our prices @ www.cfrroofing.co.uk
01446 775145

Garden Services

Complete Garden Services
FENCING • DECKING • TREES FELLED, HEDGES AND LAWNS • WALLS, PATHS AND PATIOS
Telephone: 01446 419428 or 07765 611753

RIVERLEA Horticultural
Vale Business Park, Llandow, Cowbridge CF71 7PF
Tel: 01446 775602 Fax: 01446 773476
www.riverlea.co.uk
Husqvarna Main Dealers
Most makes serviced and repaired
Sales Service Repairs

Stables • Field Shelters • Kennels • Play Houses • Log Cabins
Ashdown Sheds
Timber Framing • Potting Sheds • Garages • Show Jumps • Hay stores
Tel: 01446 772800 or Mob: 07815 304 156
www.ashdown-group.com e-mail: info@ashdown-group.com

The Green Factor Ltd
Free estimates, fully insured.
• Landscaping • Fencing
• Decking • Hedge Cutting
• Garden Clearance
• Patios and Paving
Call Paul on 01446 736525 or 07815 319427
WE ARE QUALIFIED, RELIABLE AND LOCAL!

NDP GARDEN and PROPERTY MAINTENANCE
Grass Cutting, Weeding
Shrubs & Hedges Trimmed,
Tree Felling, Fencing,
Patios, Turfing
Gutters & Facias Cleaned
Power Washing
• Free Estimates
• Unbeatable Prices
• Reliable Family Team
01446 773935
or 07773 992704

CHRIS JONES
Landscaping & Building
Bricklaying Specialist
07915 299603
CITB Qualified Tradesman

HGS House & Garden Services
Landscaping & Carpentry
Lawns.Hedges.Decking
Fencing.Patios.Paving
Portfolio Available
Contact Stephen on
07904 092089/01446 750698

Odds 'n' Sods
Garden & Property Maintenance
Lawns/Hedges
Decking/Patios/Fencing
General Handyman
. . . We do it all!!
07530 054188
01656 646102

NP GARDEN & LANDSCAPING SERVICES
• Decking & fencing • Block paving & patios
• Terracing & turfing
• Ponds & water features
• Landscaping & low maintenance gardens
• Design Service • Tree felling
ALL WORK GUARANTEED
Call Nick on 01446 710736 or 07790 166480
www.gardenandlandscapeservices.co.uk
Fully insured, excellent references and portfolio available

Psychotherapy

PSYCHOTHERAPY & COUNSELLING
Contact:
Miriam Handren
01446 760159

Rubbish Removal

Same Day Rubbish Removals
All types of rubbish removed. Houses, Garages, Gardens cleared.
Prices start from only £10.
All areas covered.
FASTER & CHEAPER THAN SKIPS
Contact Steve or Sarah on
01656 865116 or 07980 625116

Plastering

WP PLASTERING SERVICES
All aspects of plastering, also building and maintenance work undertaken.
Call now for free quote.
Tel. 01656 729655 or 07915 390029

GUY FORD
Quality Plastering Service
No job too small
FREE QUOTES
07812093098

Cowbridge & Vale PLASTERERS
All Interior and Exterior work
Free Quotes
Tel. 01446 774899
0781 685 7935

RS Plastering
CSCS Qualified
Coving Removed
Ceilings/Walls skimmed flat
'THE MODERN HOME FINISH'
Free advice/quotations:
Tel: 07944 461551

ROOFTEC ROOFING SERVICE
New slate/ tile/flat roofs.
Also fibreglass flat roofs.
All aspects of uPVC guttering, fascias, downpipes, etc.
Chimney/ valley repairs.
House maintainance work carried out.
No job too small.
Guaranteed competitive rates.
Tel. (01656) 722593
Mobile: 07969 248688.
Free estimates
24 hour emergency call out.

Is your business quiet at the moment?
GIVE US A CALL - use The GEM to reach potential customers from Penarth to Porthcawl. Call us on 01446 774484

Tiling

Bonny Tiler
Wall & Floor Tiling Specialists
Full Bathroom and Wetroom installation
Professional, Friendly & Reliable Service
01446 796582 / 07854 168459
(after 6pm) (anytime)
PTS Certified

BILL FOULDS TILING SERVICE
Ceramic, Porcelain and Natural Stone Tiling, Decorating and Finishing Touches
Portfolio and reference available
01446 794141
07736 391937

Public Notices

Vale of Glamorgan Garage Door Services

Dear Sir or Madam,

Should you require a garage door in the near future I would like to offer my services free of charge in making your choice of garage door a pleasure and hassle free.

SUPPLIERS OF LIGHT OAK DOORS
SECTIONAL AND ROLLERS

- I offer you a friendly, personal and professional approach
- I guarantee no pressure selling
- I deliver only the highest quality and standard of construction
- I am committed to total client satisfaction
- Doors made to measure at off the shelf prices.

If you require any further information or free advice please contact me on Tel: 01656 880905;
Mobile: 07989 572161

Mike Larkin, New Build Sales Specialist

Removals

Vale Removals & Deliveries
• Removals
• Deliveries
• House Clearance
FREE QUOTATIONS
02920 710039
07968 056822
www.valeremovalsanddeliveries.com

Situations Vacant

Shop Manager Bridgend
Permanent, Full-time, 37.5 hours per week
£13,000 - £14,200 + great benefits
Ref: 8808

Being a Manager of a Cancer Research UK shop isn't for just anyone. We need commercially minded people who will make us money. Whether you're using your merchandising & display skills, managing a diverse group of volunteers, sorting the stock or meeting your targets, every day really is different, and you never know what treasures the next donation might contain. Retail expertise would certainly be useful and you should be prepared to work under pressure, but in return we'll give you great rewards and benefits.

Find out for yourself and join the dots by visiting **jobs.cancerresearchuk.org** or call our national recruitment line on 01403 750072.

Closing date: 8th September 2009.

Registered charity no. 1089464

CANCER RESEARCH UK

Quorum Associates
Office Administrator
required
to work in our Cowbridge Office.
Hours flexible.
Tel. 01446 774493

House Clearances

ANDREW WILLIAMS
HOUSE CLEARANCES
FULL/PART
Over 15 years experience.
Sympathetic handling of deceased estates, used by estate agents and solicitors.
01446 409266
07885 251742

Personal Care Assistant Required
For lady in late-thirties with long term illness.
Must be reliable, practical and adaptable, well motivated with good hygiene/cleaning skills. Needs full driving licence, own transport, and to be reasonably fit for handling wheelchair.
DUTIES INCLUDE CLEANING, COOKING, SHOPPING, GENERAL CARE AND ASSISTANCE
Approx 30 hours per week, 5/6 days, 10am start, flexible hours, £7.50 per hour.
Tel: 01656 880744 (pm only - 7 days a week).
South Bridgend area.

Experienced ground workers required
Must possess CPCS/CSCS cards
For further details, please contact
07970 216286

CARERS
to cover Bridgend, Llantwit Major, the Vale and St Athan areas.
Various shifts available over 7 days including evenings and weekends.
£6 per hour (Mon-Fri) plus 50p per hour fuel contribution
£8 per hour (Sat-Sun)
Car essential and experience in care.
Contact
01656 729550

The Beech Tree Inn
Culverhouse Cross
(Formerly Gilby's Restaurant)
Is looking for genuine, warm, happy, smiley faces to train as
WAITING STAFF,
minimum wage plus tips.
Call 02920 593106

Wanted

Llandow Metals
We pay for scrap cars and MOT failures
Buyers of Scrap Cars and all Scrap Metal
All tyres between £5 & £10
LIMITED OFFER
Tel 01446 792669 - 792756
www.carspareswales.co.uk

Guaranted: BEST CASH PRICES
given for **ALL METALS**
Copper - Brass - Lead - Alloy - Steel etc.
PLUS: All VEHICLES - Cars, Vans, Lorries damaged, broken, MOT failures, write-offs or unwanted etc. Visit or ring anytime
Open 7 days a week, 'til 10pm.
FRAZER METALS, COLLECTION AVAILABLE
3 Viaduct Road, No2 Dock, BARRY CF3 4JB
(rear of Bruno's Fencing).
Tel: 01446 732222 • Mobile 07895 467000

Property

HOUSE TO LET
In sought-after
Hollies Area of Rhoose
Unfurnished,
2 bedrooms, GCH, garden, built-in cooker/hob, parking.
£465 per month
07989 309792

Georgian Town House
available for
Holiday Lets in Bath
Fantastic location just behind the Royal Crescent
Phone 07931 339042
or email
claretcomms@aol.com

TO LET
BARRY ROAD, BARRY
One Bedroom Flat
Near Jenner Park.
Gas central heating.
£100 per week.
Contact: 07966 223184

CASH in your GOLD
£5 per gram - 9 carat
£10 per gram - 18 carat
Police checked buyer
Will visit by appointment only
01446 719247

GOLD WANTED £6 a gram paid for 18ct gold. All hallmark gold wanted. Scrap gold, damaged rings, pendants etc. Send all gold by special delivery. (This covers sender for up to £500) Send to:
Samson's Treasure House
PO BOX 81, Llantwit Major, Vale of Glamorgan CF719BR
01446 796100 or call in at Gift Gallery, Commercial St, Llantwit Major, 01446 795454.

SUTTONS
Auto Salvage
Up to £80 paid on collection, for scrap, MOT failures, and tax expired vehicles. Also body shells and scrap metals collected. No wheels, no problem.
Tel: 029 2059 7887
07971 648596

All MoT Failures and No Tax
£75 to £1,000
Collect (any distance).
02920 598762
07989 366919

Anniversaries

THOMAS
Trevor & Wyn
Diamond Wedding
3rd September
Congratulations...
60 years – What an achievement.
All our love Lesley, Debbie, Bob, Mike, Mel, Eddie, Jacob & Imogen
x x x

SCRAP CARS
TOP PRICES PAID
07592 417630
01656 661614

To advertise here please contact The GEM on 01446 774484 or e-mail: gemsales@internet-today.co.uk

Congratulations

Well Done
MARIE McLEAN
On you superb GCSE results we are very proud of you, Love Granma + Grandad & Heather McLean

Family Notices

TEDSTONE
John
On Aug 24 peacefully at Princess of Wales Hospital, Bridgend, John of Llantwit Major.
Dearly loved father of Sally and Terry, much loved grandfather of Stephanie. Resting at the Private Funeral Home of W James & Sons, Fonmon.
Funeral Fri Sept 4, service and cremation 11am at Coychurch Crematorium, Bridgend.
No flowers by request, donations in lieu if desired to Alzheimers Disease Society c/o J James, 11 Fonmon Road, Rhoose, CF62 3DZ

Andrew Cartledge
Died 09/09/08
It was a year ago today,
You closed your eyes and slipped away,
But in our hearts you'll be,
a loved and treasured memory.
We love and miss you - Mum, Pop, Rob, Glenn, Richard, Shannon, Ann, Sîan.

MARTIN Debbie Louise
Tragically on August 28, Debbie of Llantwit Major. Dearly beloved wife of Peter and loving mother of Troy. Debbie was a dearly-loved daughter of Joyce and sister to Kim, Joanne and Thomas.
Funeral on Wednesday September 9, 2009 in Holy Trinity Church, Marcross at 9.45am, followed by cremation at Coychurch Crematorium at 11.00am.
Flowers may be sent to WA Brown & Son, College Street, Llantwit Major, tel 01446 792489.
We are sending a dove to heaven,
With a parcel on it's wings,
Be careful when you open it,
It's full of beautiful things,
Inside are a million kisses,
Wrapped up in a million hugs,
To say how much you mean to us,
And send you all our love.
Goodnight, our lovely Debb.

LEE Betty Jean
Passed away peacefully on August 30, 2009, Betty of Llantwit Major. Dearly-loved wife of the late Ken and mother to David, mother-in-law to Jane, and loving grandmother to Andrew and Beth, Brian and Ceri and great-grandmother to Chloe, Megan, Aimee, Lydia, Kai, Tyler and Joey.
Funeral service on September 9, 2009 at 2.45pm at Coychurch Crematorium. All enquiries to WA Brown & Son, College Street, Llantwit Major. Tel: 01446 792489

DAVIES-EVANS
Paul
Paul, beloved son of the late Bet, loved brother of John, Julia and the late Janet. Uncle of David, Derek, Kim, Paula, Sarah and Sue; great uncle to Charlie, and brother-in-law of Carmel and Tony. Paul will be missed and always loved by all his family and friends.
Funeral service at Coychurch Crematorium on Wednesday September 9 at 3.45pm. Family flowers only. Donations, if desired, to 'Intensive Care Unit'.
All enquiries to JR & MF David, Ewenny Road, St Brides Major. Tel: 01656 880308.

SWINNEY
Mabel Catherine (nee George)
Peacefully on 28th August, 2009, Mabel of Llantwit Major. Dearly loved mother of Brian and Garry. Funeral Thursday, 10th September. Service in St Illtud's Church, Llantwit Major at 10.15 am followed by cremation at Coychurch Crematorium at 11.30am. Donations in lieu of flowers may be made by cheque to Marie Curie Cancer Care c/o W A Brown & Son. Tel. 01446 792489.

barry-today.co.uk
cowbridge-today.co.uk
llantwit-major-today.co.uk
porthcawl-today.co.uk
bridgend-today.co.uk
Glamorgan GEM Websites
News, Sport, Letters, Features, What's On, Jobs, Motors....

SANDERS
Eveline Mary (Eva)
Alan would like to express his gratitude to all family, friends and neighbours for their messages of sympathy and flowers on his sad loss of Eva.
Also to the Rev Julian Jenkins for service at the church and graveside, and Thomas Brothers.

Tuition

Experienced Peripatetic Piano/Keyboard Teacher
available for private teaching
All levels & abilities welcome.
Call Steve on
01446 795550

Birthdays

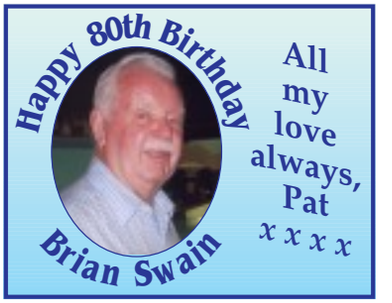

Articles For Sale

ADVERTISE HERE for up to 4 weeks for 50p a word plus VAT. To take advantage of this offer simply either send in your description along with a cheque for the appropriate amount made payable to "The Glamorgan Gem" at The Gem, Graig House, 53 Eastgate, Cowbridge CF71 7EL or telephone us with your wording by 12 noon Tuesday. All major credit cards accepted. Tel 01446 774484. Advert must contain a residential land line telephone number. You may alter your advert as items are sold. **Sorry no refunds are given.**

PINE DRESSER Dark brown, 3 door, 7 drawer £40 ono. Buyer collect. Tel: 01446 772841. **(36)**

LEATHER 3 PIECE SUITE Jade green, VGC £295 ono. Tel: 01446 793133. **(36)**

G-PLAN Glass display cabinet with three drawers. Sell for £150 ono. Tel: 01446 406428. **(36)**

SONY 32" TRINITRON TV Digital KV-32DX3OU With stand and Sky Digibox £150 ono. Tel: 01446 796260. **(35)**

ITALIAN LEATHER Dark green 3 seater sofa and large swivel chair £175. Will sell separately. Cane arch bookshelf £20. Cane bookshelf £15. Tel: 01446 792555. **(35)**

MARKS & SPENCER Urbino mink chair and sofa, as new £600. Rise and recline electric chair, VGC, £350. Tel: 01656 890637. **(35)**

SHOP RIDER scooter, (new) £500. Deluxe folding walker (new) £100. Bath master, (new) £250. Walker on wheels (new) £50. Wheelchair (new) £100. Wheelchair, self propelled £300. Tel: 01656 890489. **(35)**

BEECH CABIN BED Bought from Leekes £400. 3 years old, as new £150. Tel: 01446 792409. **(35)**

G-PLAN TEAK Large oval table and 6 chairs £100 ono. Tel: 02920 595050. **(35)**

TRAILER wood and iron 6ft x 3ft, upright iron supports one end and collapsible other end for easy loading £225 ono. Tel: 01446 794452 **(34)**

LARGE 3 PIECE SUITE cream leather, as new £300. Tel: 01446 775735 **(34)**

OILED OAK extending dining table, immaculate £75 ono. Tel: 01446 773762 **(34)**

MAMAS & PAPAS Prima Pappa adjustable high chair £50; Quinny Buzz black Dreami carrycot; pushchair; Maxi Cosi car sea; footmuff £385. Tel: 07913 131215 **(34)**

TWO 2 SEATER SOFAS and 1 chair, cream chintz, loose covers, as new, spare set loose covers unused, £250. Tel: 01446 719885. **(33)**

GOODMANS 21" TRADITIONAL TV As new flatscreen, Sky box needed for digital reception. £35 ono. Tel: 01446 772841. **(34)**

EXERCISE BIKE A 'Polo Kettler'. First £85 secures. Tel: 01446 772427. **(33)**

3 MOBILITY SCOOTERS 1 @ £200; 1 @ £550 and 1 @ £750. Tel: 07886 378436. **(33)**

BRITAX ultra travel system pram with accessories £80; 2 sturdy highchairs £25 each; pine cot bed with new safety mattress £75; 2 wrought iron ceiling lights £25. All excellent condition. Tel: 01446 747864 **(33)**

Lost & Found

FOUND In Llanblethian:
A Straw Hat
in good condition.
Small size.
Contact
01446 772325

Lost Cat
Small adult female tortoiseshell tabby
missing from Boverton since August 26.
Microchipped.
Tel: 01446 795862

LOST
Hearing Aid
in The Knap area of Barry.
Contact
01446 736162

Childcare

REGISTERED CHILDMINDER
based in St Athan
Vacancies available for babies & children full or part time
Tel. 01446 754178
07534 278712

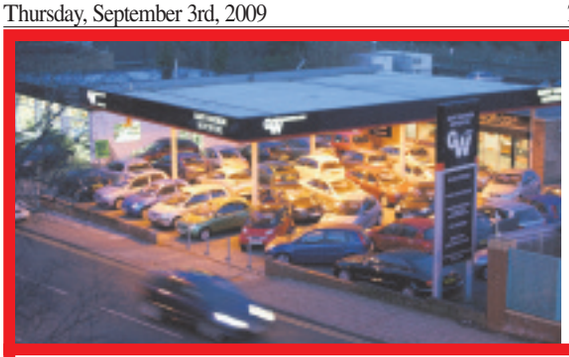

Gary Watson Motor Co Ltd

01 AUDI TT 180. In silver, black leather trim, heated seats, 'Bose Sound', 67,000 miles **£7,995**

06 MINI 1.6 Convertible. In chilli red, 27,000 miles, a/c, elec roof, cd, alloys **£9,995**

51 MERCEDES C220 CDI Estate. Met silver, 88,000 miles, upgraded alloys, superb diesel estate. **£6,495**

05 CITROEN C3 1.4 Desire In light met blue, 34,000 miles, 1 local owner with CD. . . . . **REDUCED BY £500 TO £4,495**

54 DAEWOO Matiz 1.0 SE+. In mat turquoise blue, low mileage local car at.. . **REDUCED BY £300 TO £2,995**

SPORT, PRESTIGE & 4X4

09	**MERCEDES S320 CDi Auto.** Met silver, black leather, delivery mileage, UK supplied, huge savings at	£44,995
09	**MERCEDES E320 CDi Sport Auto.** In met black with black leather, delivery mileage, UK supplied, only	£29,995
Y	**PORSCHE 911 Triptonic S.** In met. blue with grey leather trim, 71,000 miles with climate, sat nav etc	£18,995
56	**BMW 118 Diesel Sport** In silver with charcoacl trim, 27,000 miles, fsh	£12,995
55	**AUDI A3 1.9 TDi SE Diesel 5-dr.** Silver, panoramic roof, 45,000 miles	£10.495
03	**AUDI TT 225.** In black with black leather trim, 63,000 miles	£10,495
06	**MINI 1.6 Convertible.** In chilli red, 27,000 miles, a/c, elec roof, cd, alloys	£9,995
04	**TOYOTA RAV4 XT3 D4D Diesel5-dr.** Silver, 53,000 miles, side steps etc	£8,995
52	**BMW 325 Ci Sport Automatic.** In met. blue with beige leather, 75,000 miles	£8,495
51	**BMW 320 Ci Auto Convertible.** Jade met, beige leather trim, host of extras	£7,995
V	**MERCEDES SLK 230 Auto** In silver with black leather, 60,000 miles, stylish steel roof convertible	£7,695
54	**BMW 316 ES Compact.** In black, 61,000 miles, very nice example at	£6,995
03	**TOYOTA Celica 1.8 VVTi T Sport.** In smoke silver, 74,000 miles, 1 owner, upgraded alloys	£6,995
02	**BMW 330 Sport.** In silver with black leather trim, 64,000 miles, superb value at	£6,995
51	**MERCEDES C220 CDI Estate.** Met silver, 88,000 miles, upgraded alloys, superb diesel estate	£6,495
02	**TOYOTA RAV4 5-dr.** Met red, much sought after model	£5,495
02	**MITSUBISHI Shogun Sport Auto.** White with black leather trim, 61,000 miles, superb value	£4,995
54	**MERCEDES A140 Classic SE.** In silver, 69,000 miles, looks and drives superb	£4,995

SMALL, ECONOMICAL AND FAMILY CARS FROM £2,495

58	**CITROEN C2 1.4 VTR** in red, 7,000 miles, under manufacturers warranty	£7,995
57	**FORD Focus 1.4 LX 3-Dr.** In ice blue, 12,000 miles, under Ford warranty	£6,995
06	**FORD Mondeo 2.0 TDCI Ghia Estate.** Black, fantastic value at	£6,995
05	**SKODA Octavia 2.0 FSi Elegance.** In silver, 42,000 miles, 1 owner	£6,995
06	**NISSAN Micra S Auto 5-dr.** Blue, 1 owner, 24,000 miles, outstanding example of very desirable car	£6,495
06	**PEUGEOT 206 1.4 Sport 3-dr.** In black, 22,000 miles, one owner	REDUCED BY £500 TO £5,995
55	**RENAULT Clio (new shape) 1.2 Expression** in met blue, low mileage car with a/c	£5,695
54	**FORD Fiesta 1.6 Zetec S 3-Dr.** Black, 33,000 miles with air con, CD, alloys	£5,695
56	**CITROEN C1 1.0 5-dr.** Black, fantastic mpg, £35 road tax per year, low insurance	£4,995
55	**RENAULT Clio 1.2 Expression 5-dr** in silver, 42,000 miles with cd, sunroof, etc	£4,995
54	**RENAULT Megane 1.6 5-dr Expression** in black, 46,000 miles	£4,995
Y	**VW Beetle 2.0.** In silver, 48,000 miles with a/c, alloys, etc	£4,995
54	**RENAULT Clio 1.2 Dynamique 3-dr.** Met red, 54,000 miles, cd, s/r, alloys	£4,795
05	**PEUGEOT 206 145 5-dr.** Black, 50,000 miles, a/c, cd, etc	£4,695
05	**CITROEN C3 1.4 Desire** In light met-blue, 34,000 miles, 1 local owner with CD	REDUCED BY £500 TO £4,495
54	**SUZUKI Jimny 1.3 JLX 0².** In red over silver, 21,000 miles, fun convertible	£4,495
54	**SMART 1.1 Pulse 5-Dr.** Black/silver, 29,000 miles only, alloys, air con, outstanding value	£4,495
04	**FORD Focus1.6 Zetec Auto 5-dr.** In ice blue, 32,000 miles	£4,495
05	**FORD Ka 1.3 Collection.** In metallic grey, low mileage example with air con, cd etc.	£4,395
05	**ROVER 25 1.4 GLi 3-dr.** In smoke silver, 50,000 miles, leather trim, alloys, a/c	£3,995
54	**SUZUKI 1.5 VVTi Ignis Sport.** Silver, 50,000 miles, Recaro seats, alloys etc.	REDUCED BY £1000 TO £3,995
54	**VAUXHALL Corsa 1.3 Diesel SXi Auto.** In silver, fantastic value at	£3,995
54	**PEUGEOT 307 SW 1.6S.** In met silver, full glass roof, air con, etc.	£3,995
04	**CITROEN C3 SXi 5-dr 1.4 Auto.** Met red, a/c, panoramic sunroof etc, real value	£3,995
04	**FORD Fiesta 1.4 TDCI Finesse 3-dr.** Crystal met, amazing mpg, low insurance, only £35 per year road tax	£3,995
53	**RENAULT Clio 1.2 Dynamique 5-dr.** Blue, 53,000 miles, s/r, cd, alloys	£3,995
53	**RENAULT Clio 1.2 Expression 3-dr** In jade metallic, 53,000 miles, 1 owner with a/c, s/roof etc.	£3,995
05	**NISSAN Almera Tino 1.8 S.** In black, 62,000 miles, a/c, cd etc	£3,695
02	**VAUXHALL Corsa 5-Dr SXi** Met Blue, look at the miles - 36,000. Remarkable value at only	£3,495
54	**DAEWOO Matiz 1.0 SE+.** In mat turquoise blue, low mileage local car at.	REDUCED BY £300 TO £2,995
54	**DAEWOO Kalos 1.2 Extra Cool 5-dr.** White, 60,000 miles, ideal family hatch	£2,995
04	**MG ZS 1.8 5-dr.** Met blue, alloys, a/c, etc	£2,995
53	**FIAT Punto 1.2 Active 3-dr.** In met red, low mileage, low insurance	REDUCED BY £300 TO £2,995
03	**FORD Ka 1.3i.** In Blue, 30,000 miles, local car at	REDUCED BY £300 TO £2,695
51	**PEUGEOT 206 Style 1.9 Diesel 5-dr.** Jade met, 74,000 miles	REDUCED BY £300 TO £2,695

01446 722600

Broad Street, Barry (Next to Barry train Station)

RAC WARRANTIES

FINANCE PACKAGES TO SUIT ALL • 0% DEPOSIT FINANCE AVAILABLE
ALL CARS HPi CLEAR • PART EXCHANGE WELCOME • OPEN 7 DAYS
CARS BOUGHT FOR CASH • ALL MAJOR CREDIT CARDS TAKEN

www.garywatsonmotorcompany.co.uk

PW Millar Ford

06 56 RENAULT Clio 1.5 dci Dynamique

3-dr
Full electrics **£6995**

09 09 FIESTA 1.25 Style 5-dr

Full electrics,
new shape **£9495**

06 56 NISSAN Micra 1.4 Spirita

A/c, cd **£6795**

05 55 PEUGEOT 206 1.4 Sport 3-dr

A/c, cd
Full Electrics **£4495**

08 08 FIESTA 1.25 Zetec 3-dr

Alloys, a/c, cd,
full electrics **£7695**

KA

09 09 'New shape' KA 1.2 Style 3-dr. Cd, c/l, £35 to tax **£7995**

FIESTA

09 09 FIESTA 1.6 Zetec S (new shape) a/c, alloys, traction, side skirts **£13995**
09 09 'New shape' FIESTA 1.25 Style 5-dr. Delivery miles only **£9495**
08 08 FIESTA 1.25 Zetec Blue 3-dr. A/c, alloys, full body kit, frozen white **£8295**
08 08 FIESTA 1.25 Style 3-dr. Cd, electrics, choice **£6495**
07 07 FIESTA 1.4 'Silver' 3-dr. Alloys, a/c, cd, full electrics. **£6995**
07 07 FIESTA Style Climate 1.25 3-dr.A/c, cd, full electrics **£6295**
06 56 FIESTA 1.4 TDCi Style 5-dr. Cd, e/w, £35 to tax **£6695**
05 05 FIESTA 1.4i Zetec Climate 3-dr. A/c, alloys, cd. **£4495**
04 54 FIESTA 1.4 Zetec 3-Dr. A/c, cd, electrics **£4495**
04 04 FIESTA 1.4 Flame 3-dr CL CD, alloys, full electrics **£4295**
03 53 FIESTA 1.4 Zetec 5-dr Alloys, cd, full electrics **£3995**

FOCUS

08 08 FOCUS 1.6 Titanium 5-dr. Alloys, a/c, cd, privacy glass . . **£10995**
08 08 FOCUS 1.6 TDCI Style 5-dr. A/c, cd, electrics **£9995**
06 55 FOCUS 1.6 Zetec Climate 5-dr Alloys, a/c, cd, electrics **£6495**
05 55 FOCUS 2.0 Ghia 4-dr. Alloys, a/c, park assist. **£6495**
02 52 FOCUS 1.6 Zetec 5-dr. Alloys, cd, sunroof, electrics . . . **£3495**

C-MAX

08 08 C-MAX 1.8 TDCI Zetec 5-dr. Sport pack, a/c, cd **£10995**
06 06 C-MAX 1.8i LX 5-dr. A/c, alloys, cd **£6495**
06 55 C-MAX 1.6i Zetec 5-dr. A/c, alloys, cd **£5995**

MONDEO

08 08 MONDEO 2.0 TDCi Edge 5-dr. 140bhp, a/c, cd, electrics. **£11995**
06 06 MONDEO 1.8 Edge 5-dr. A/c, cd, full electrics, park assist **£6495**
05 05 MONDEO 1.8 Zetec 5-dr CL. CD, alloys, electrics **£4995**

CONVERTIBLES

08 58 VAUXHALL Astra 1.6i Twin Top Sport. A/c, alloys, cd **£12995**
05 05 AUDI TT 1.8T 225ps Roadster Quattro. Full black leather, climate control, 6 disk cd, alloys, esp, wind deflector, low miles **£13995**
02 02 MAZDA MX5 1.6i Convertible, alloys, full electrics **£4995**

AUTOMATICS

06 06 FIESTA 1.6 Ghia 5-dr Auto. Alloys, a/c, cd, full electrics. . . . **£6995**
06 06 NISSAN Note 1.6 Auto SE 5-dr. A/c, cd, full electrics **£6995**
06 56 NISSAN Micra 1.4 Spirita, Auto 5-dr. A/c, cd, ... **£6795**
06 55 FIESTA 1.4 Zetec Climate Auto 3-dr. Alloys, a/c, cd **£5995**
07 07 FUSION 1.6 Auto 5-Dr Zetec. A/c, cd. **£7995**
06 06 FUSION 1.4 Style Auto 5-dr Durashift. A/c, cd, full electrics . **£6295**
06 06 FOCUS 1.6i Zetec Climate 5-dr Auto. A/c, alloys, cd **£6995**
06 06 FOCUS 1.6 LX 5-dr Auto. A/c, cd, electrics **£6495**
06 06 FOCUS 1.6 Sport Estate Auto. Alloys, a/c, cd **£6495**
06 55 FOCUS 2.0 Ghia 5-dr Auto. Alloys, cd, cruise **£6995**
06 06 C-MAX 2.0 Zetec Auto. Alloys, a/c, cd **£6995**
06 55 C-MAX 2.0 Ghia Auto 5-dr. Alloys, a/c, cd **£7295**
06 06 FOCUS 1.6 LX Auto 5-dr. A/c, cd, full electrics **£6495**
05 05 MONDEO 2.0i LX Auto 5-dr. A/c, cd, low mileage **£5695**
04 04 FIESTA 1.4 Finnese Semi Auto 5-dr CD, full electrics. **£4695**
02 02 KIA Rio 1.5 SE Auto 5-Dr. A/C, R/C/L, park assist, low mileage . **£2995**

OTHERS

08 58 RENAULT Twingo 1.2 16v Dynamique 3-dr. Alloys, a/c . . . **£6995**
07 07 VAUXHALL Meriva 1.3 CDTi Life. A/c, electrics, cd **£7995**
07 07 PEUGEOT 207 1.4 Sport 5-dr. Alloys, a/c, cd, ... **£7495**
06 56 RENAULT Clio 1.5 DCi Dynamique 3-dr. A/c, cd, full electrics. **£6995**
06 06 VAUXHALL Corsa 1.2 SXI + 3-dr. Half leather, a/c, cd **£5495**
06 06 VAUXHALL Corsa 1.2 SXI + 3-dr. Half leather, alloys. **£4995**
06 06 TOYOTA Yaris T3 3-dr. A/c, cd, met. grey, under 15k miles. **£6495**
05 55 VAUXHALL Zafira 1.6 Breeze 7-seats, alloys, air con, cd **£6495**
05 55 RENAULT Scenic 1.6 16v Expression 5-dr. A/c, cd. **£5495**
05 55 PEUGEOT 206 1.4 Sport 3-dr. Alloys, a/c, cd **£4495**
05 05 CHEVROLET Kalos 1.2 SE 5-dr. A/c, c/l, 16,000 miles. **£3695**
04 54 PEUGEOT 206 1.4S Station Wagon 5-dr. A/c, cd **£4995**
04 54 RENAULT Scenic 1.4 Authentique 5-dr. A/c, cd, full electrics, low miles. **£4495**
04 54 VAUXHALL Meriva 1.6 Life 5-dr. A/c, cd, electrics **£4495**
04 04 VW Polo 1.2S 3-dr. A/c, cd, electrics. **£4295**
04 04 CITROEN C2 1.1LX 3-dr, C/locking, cd, electric windows **£3995**
03 53 RENAULT Clio 1.2 Authentique 3-dr. A/c, cd, full electrics **£3695**
04 54 FIAT Punto 1.2 Active 3-dr. Pas, c/l, low miles, full electrics **£3495**
03 53 MG ZR 1.4 '105 PS' 3-dr. Alloys, rear spoiler, cd **£2995**
02 02 HONDA CRV 2.0SE Sport 4wd, alloys, half leather, a/c, s/roof . . **£4995**
01 Y MAZDA Premacy 1.8 Atlantis 5-dr. Cd, a/c, electrics **£2995**

05 05 AUDI TT 1.8T 225ps Roadster Quattro

Full black leather,
climate, cd, alloys, esp **£13995**

ALL THE ABOVE ARE QUALITY USED VEHICLES - MANY 1 OWNER, LOW MILEAGE WITH FULL SERVICE HISTORY

FULLY EQUIPPED WORKSHOP & MOT STATION
with fully Ford Trained Technicians
for all your servicing needs.

PORT ROAD EAST
BARRY CF62 9PZ

OPENING TIMES:
MON-FRI 9-6.30,
SAT 9-5,
SUN 10.30-5

01446 733248

VISIT US @ WWW.PWMILLAR.CO.UK

"With 25 Years Experience, we must be doing something RIGHT!"

To celebrate 25 years of trading we are offering you

SUPER 25 SAVERS

DODGE CHRYSLER Jeep

BRAND NEW
Chrysler Sebring 2.4 Limited Auto
with Metallic Paint and SatNav

MRRP £21,295
DISCOUNT £8,300
OUR SUPER 25 PRICE **£12,995**
SCRAPPAGE PRICE JUST £10,995

BRAND NEW
Dodge Journey 2.0 CRD SE Manual 7-seater with Metallic Paint

MRRP £18,595
DISCOUNT £4,600
OUR SUPER 25 PRICE **£13,995**
SCRAPPAGE PRICE JUST £11,995

BRAND NEW
Dodge Nitro 2.8 CRD SXT Manual
with Metallic Paint

MRRP £23,195
DISCOUNT £6,200
OUR SUPER 25 PRICE **£16,995**
SCRAPPAGE PRICE JUST £14,995

DEMONSTRATOR SALE

		LIST PRICE	OUR SUPER 25 PRICE	SAVE
0909	**Chrylser** Grand Voyager 25 Anniversary Edition 2.8 CRD AUTO Twin rear DCD, Electric side end and rear doors Stow'n Go seat, My Gig SatNav, U Connect Bluetooth, in Silver, under 3,000 miles	£35995	£24995	£8000
0909	**Dodge** Journey 2.0 CRD AUTO SXT My Gig SatNav, Rear DVDs, U Connect Bluetooth, 7-seater in Silver	£23285	£18995	£4290
0909	**Jeep** 2.0 CRD LTD Sound & Nav Package in Black	£20495	£16495	£4000
0909	**Jeep** Grand Cherokee 3.0 Overland, Entertainment & Family pack, in Grey	£37265	£27995	£9270
0909	**Chrysler** 300 SRT 3.0 CRD Auto in Silver	£32895	£24995	£7900

JUST A SMALL SELECTION OF OUR QUALITY USED CARS

0808 **DODGE** NITRO 2.8 CRD AUTO CHOICE FROM £13695
0808 **JEEP** COMPASS IN SILVER 7,500 MILES £12995
0808 **JEEP** CHEROKEE IN MIDNIGHT BLUE 15,800 MILES £11495
0757 **JEEP** COMMANDER IN SILVER 27,000 MILES £16495
0757 **JEEP** PATRIOT SPORT, 10,000 MILES £12495
0757 **DODGE** CALIBER 2.0 CRD IN BLACK, 25,000 MILES £9495
0707 **JEEP** GRAND CHEROKEE IN BLACK 39000 MILES £17995
0707 **CHRYSLER** CROSSFIRE 3.2 SRT AUTO IN AERO BLUE, 26,000 MILES £16495
0656 **JEEP** GRAND CHEROKEE OVERLAND 3.0 CRD AUTO IN BLACK, 28,000 MILES £17495
0656 **CHRYSLER** 300C ESTATE 34,000 MILES £12995
0656 **CHRYSLER** VOYAGER IN SILVER 46,000 MILES £9995
0606 **JEEP** GRAND CHEROKEE 3.0 CRD LIMITED AUTO IN SILVER £15995
0606 **JEEP** GRAND CHEROKEE 3.0 DIESEL AUTO IN BLACK, 52,000 MILES £13495
0655 **CHRYSLER** GRAND VOYAGER 2.8 DIESEL AUTO LIMITED IN MIDNIGHT BLUE, 49,000 MILES £13495
0454 **JEEP** GRAND CHEROKEE OVERLAND 3.0 CRD AUTO LIMITED IN SILVER, 36,000 MILES £10995

A small selection of our other used cars

0958 **Nissan Note 1.4 Acenta** ..... Choice from £8,995
0909 **Astra Active/SXi 5dr Delivery Miles** ..... Choice £10,495
0909 **Corsa 1.2 SXi, A/C 5dr Under 6,000 miles** ..... Choice from £9,995
0909 **Zafira Active Delivery Miles** ..... Choice from £12,695
0757 **New Agila** ..... Choice from £7,495
0707 **Zafira 1800 Club** ..... Choice from £7,999

Many more vehicles available – please call Lee on **029 2030 4020** for details

FSA James & Jenkins are authorised and regulated by the Financial Services Authority

All with brand new MOT where applicable & all cars with at least 1yrs warranty

DUE TO AN INCREASE IN DEMAND WE URGENTLY NEED YOUR PART EXCHANGE! BEST PRICES GIVEN!

James & Jenkins

(029) 2030 4020

Find all our latest offers at **www.jamesandjenkins.co.uk**

Motability PREMIER PARTNERS

Station Road, Llandaff North
Cardiff CF14 2FB
Open until 6.30pm Monday to Friday OPENING HOURS:
Mon-Fri 9.00am-6.30pm. Sat 9.00am-5.00pm. Sun 10.00am-5.00pm.

DODGE CHRYSLER Jeep

Est. 1979

New Broad Street Motors Ltd

Broad Street, Barry

BMW/MINI

06 **56 MINI One 1.6 Convertible (Pepper Pack)** in black, with full black leather interior, heated seats, trip computer, parking sensors, exterior chrome package, one owner, only 22,919 miles **£10,995**

05 **05 MINI 1.6 Cooper S (Chilli Pack).** Black, black leather interior, a/c, alloys, cd, rear parking sensors, only 49,390 miles **£11,995**

04 **04 MINI 1.6 Cooper Pepper 3-dr Hatchback.** In chilli red with half leather interior, rear spoiler, alloy wheels, air con, only 50,170 miles **£7,495**

02 **52 BMW 3 Series Compact, 316ti 1.8 SE Auto.** In titanium silver, with anthracite interior, climate control,rear parking sensors, alloys, multi function steering wheel, trip computer, traction control only 40,792 miles . **£6,295**

L **93 AUSTIN Mini 1.3 Sprite 2-dr Saloon Automatic.** In night fire red with grey interior, all original specification, only 47,215 miles **£2,995**

CONVERTIBLES

05 **05 MERCEDES Benz 1.8 SLK 200 Compressor Auto 2-dr Convertible** in Tellur silver, black leather interior, climate control, multi function steering wheel, CD, alloys, only 61,000 miles **£16,995**

05 **05 FORD Street ka 1.6 Luxury 2-dr Convertible** in French met, blue with ebony black leather interior, heated seats, air con, elec windows, front fogs, cd,only 17.050 miles **£6,495**

EXECUTIVE/SPORTS

08 **08 JAGUAR X-Type 2.2 Diesel Sport premium plus.** In metallic nightshade with full cream leather interior, electric memory seats, colour touch screen sat nav, bluetooth, 18" Jaguar split rim alloy wheels, front and rear parking distance control **£17,995**

07 **07 FORD Focus 1.8 TDCi Ghia** in stardust silver with full anthracite leather interior, fully electric drivers seat, heated front seats, parking sensors, heated front screen, Sony stereo, automatic air conditiobning, only 30,709 miles **£9,995**

07 **07 PEUGEOT 207 HDi Sport 110** in met black with full anthracite interior, alloy wheels, cd player, air conditioning, only 29,397 miles **£8,495**

06 **56 RANGE ROVER Sport TDV6 HSE** in met silver with full anthracite interior, heated seats, electric memory seats, satallite navigation with bluetooth phone, Harman Kardon stereo, 20inch alloy wheels, side steps, full Land Rover service history, only 56,101 miles **£29,995**

06 **56 FORD Mondeo 2.2 TDCi ST** in stardust silver with half leather interior, heated seats, heated front screen, cruise control, climate control, traction control, 6-cd auto changer, alloys, trip computer, only 35,347 miles **£9,995**

05 **05 BMW X3 2.0d SE** in topaz blue with full beige Dakota leather, heated seats, side steps, front and rear parking sensors, multi function steering wheel, cruise control, automatic air conditioning, only 71,059 miles . . . **£13,995**

05 **54 VW Golf 1.6 Fsi (115ps) SE 5-dr hatchback.** In New River Blue with anthracite interior, climate control, cruise control, cd, only 42,490 miles **£7,495**

05 **55 VOLVO S40 2.0 Diesel SE** in Amethyst with Ivory Leather interior, cd, alloys, cruise control, electric sunroof, electric seats, only 34,255 miles **£9,995**

05 **05 MAZDA 3 2.0 Sport 5-Dr Hatchback.** In sunlight silver with ebony black interior, colour coded bumpers, automatic air con, alloy wheels, CD, only 19,400 miles **£7,995**

05 **05 JAGUAR X-Type 2.0 V6 Classic 4-dr Saloon.** In pacific blue, champagne interior, cd, colour coded bumpers, a/c, reverse park control, only 39,180 miles **£7,495**

05 **05 ROVER 75 1.8 Connoisseur 5-dr Estate.** British racing green, axis sandstone interior, climate, roof rails, rear parking sensors, only 19,950 miles **£5,995**

04 **54 MERCEDES Benz CL500 5 litre 2-dr Auto coupe.** In tanzanite blue with java leather interior with BOSE sound system, AMG body styling, electric sunroof, only 48,245 miles **£19,995**

04 **54 TOYOTA Celica 1.8 VVTi Premium Coupe.** In crystal silver with Montreal black leather interior, climate control, alloy wheels, immobiliser, deadlocks, alarm, CD, only 27,953 miles **£8,995**

04 **04 TOYOTA Avensis 2.0 VVTi T-Spirit Auto 4-dr Saloon.** Silver fern, st moritz charcoal leather, map gps nav system, climate, cruise, electric seat adjustment, only 5,505 miles **£7,495**

04 **54 PEUGEOT 206 1.6 HDi 110bhp GTi 3-dr Hatchback.** In Sahara yellow with half anthracite leather/suede interior, digital air con, multi CD, alloy wheels, colour coded bumpers, only 22,755 miles **£6,995**

04 **04 RENAULT Clio 182 Sport 3-dr hatchback.** In met blue with half leather/suede interior, sports seats, traction control, cruise control, climate control, alloys, 6 cd auto changer, only 51,314 miles **£6,995**

04 **04 MG ZR 1.4 105 5-dr Hatchback.** Trophy blue, matrix yellow/blue interior, cd, colour coded bumpers, front fogs, immobiliser, only 54,585 miles **£3,995**

03 **03 MERCEDES S320 CDi Auto** in Chalcendony blue met with Alpaca leather interior, electric memory seats, sunroof, full Mercedes Command system, climate control, only 69,792 miles **£14,995**

03 **03 AUDI TT 1.8 T Quattro 225bhp 3-dr Coupé** In Mauritius Blue with grey leather interior, heated seats, automatic climate control, multi CD, colour coded bumpers, only 32,170 miles **£12,495**

ECONOMICAL SMALL CARS

08 **58 TOYOTA Yaris 1.0 VVT-I T2 5-Dr Hatchback.** In crystal silver, electric windows and mirrors, CD, multi-function steering wheel, only 3,725 miles **£7,995**

08 **08 FORD Fiesta 1.4 TDCi Zetec Blue 5-Dr Hatchback.** In blazer blue with Koyoto blue interior, 7 spoke alloy wheels, air con, CD, MP3 adapter, colour coded bumpers, only 9,575 miles **£9,295**

08 **57 FORD Ka 1.3 Zetec Climate 3-dr Hatchback.** In apple green with Cascade indigo interior, climate control, alloy wheels, CD, body coloured bumpers, heated front screen, only 3,873 miles **£5,995**

07 **07 VAUXHALL Corsa 1.2i 16v SXi 3-dr hatchback** in black sapphire with black interior, air con, alloy wheels, cdm colour coded bumpers, only 19,615 miles **£7,495**

07 **07 RENAULT Clio 1.2 16v Extreme 3-dr Hatchback.** In metallic black with dark interior, alloy wheels, CD, body coloured bumpers, front electric windows, only 19,005 miles **£6,495**

07 **07 FIAT Grande Punto 1.2 Active 5-dr Hatchback.** In chemical gray with drop blue black interior, central locking, CD, immobiliser, body coloured bumpers, only 22,120 miles **£5,795**

06 **56 FORD Fiesta 1.25 Zetec Climate 3-dr Hatchback** in tonic blue with tungsten/denim interior, air con, alloy wheels, quick clear screen, cd, front fogs, only 24,250 miles **£5,995**

06 **06 RENAULT Clio 1.2 Extreme 3-dr Hatchback** in nautical blue with alloys, air conditioning, body coloured bumpers, only one owner, stalk mounted audio controls, only 18,091 miles **£6,495**

06 **06 PEUGEOT 206 1.4 Verve 3-dr Hatchback.** In onyx black with madison grey interior, air con, alloy wheels, CD, low insurance, only 14,545 miles **£5,995**

06 **56 PEUGEOT 107 1.0 12v Urban 3-dr Hatchback.** In raven black with black matrix interior, electric windows, CD, colour coded bumpers, only 16,465 miles, £35 a year tax **£5,995**

05 **55 PEUGEOT 107 1.0 12v Urban 3-dr Hatchback** in laser red with matrix black interior cd, e/w, c/l, immobiliser, only 28,990 miles. £35 per year road tax **£4,995**

04 **54 PEUGEOT 206 1.4 Zest 3-dr hatchback** in black with black and grey interior, alloy wheels, colour coded bumpers, front fog lights, cd player, electric windows, only 51,384 miles **£3,995**

04 **04 FIAT Punto 1.2 8v Active 5-Dr Hatchback.** In crystal metallic with grey tek interior, immobiliser, electric front windows, colour coded bumpers, only 10,170 miles **£3,795**

03 **03 FORD Ka 1.3 Luxury 3-Dr Hatchback.** In metallic black with light Cyprus leather interior, electric windows, quick clear front screen, alloy wheels, CD, air con, only 48,741 miles **£3,495**

02 **02 RENAULT Clio 1.4 16v Privilege 5-dr Hatchback.** In Nordic green with vertigo grey interior, air con, sunroof, 5 belted seats, body coloured bumpers, power steering, only 38,940 miles. **£3,495**

FAMILY SELECTION

07 **57 FORD Focus 1.8 TDCi Style 5-Dr Hatchback.** In tonic blue with heated front screen, climate control, CD, cruise control, only 16,700 miles **£9,295**

06 **06 PEUGEOT 307 1.6 16VSE 5-Dr Hatchback.** In hurricane grey with Ikho black interior, front fog lights, multi CD, air con, rear parking sensors, only 40,018 miles **£6,995**

04 **54 ROVER 25 1.4 Impression S3 5-dr Hatchback** in british racing green, with dark interior, alloys, electric windows, air conditioning, cd player, body coloured bumpers, only 44,162 miles **£2,995**

04 **04 VOLKSWAGEN Golf 1.4 FSi S 5-dr Hatchback** in blue with anthracite interior, electric heated mirrors, traction control, cd player, electric windows, only 59,093 miles **£5,995**

04 **04 FORD Mondeo 1.8 LX 5-dr Hatchback.** Stardust silver, majestic ebony interior, cruise control, heated front screen, cd, only 45,345 miles **£3,995**

04 **04 FORD Mondeo 1.8 Mistrial 5-dr.** In Tonic Blue with majestic ebony upholstery, air con, central locking, CD, alloy wheels, only 61,165 miles **£3,995**

01 **Y LANDROVER Freelander 1.8 GS 3-dr.** In blenheim silver, smoke stone interior, a/c, alloys, immobiliser, alarm, only 54,880 miles **£3,495**

06 **56 RANGE ROVER Sport TDV6 HSE.** In met silver with full anthracite interior, heated seats, electric memory seats, satellite navigation with bluetooth phone, Haran Kardon stereo, 20 " alloys, side steps, fsh, only 56,101 miles.....**£29,995**

05 **05 BMW X3 2.0D SD.** In topaz blue with full beige Dakota leather, heated seats, side steps, front and rear parking sensors, multi function steering wheel, cruise control, automatic air conditioning, only 71,059 miles.....**£13,995**

03 **03 MERCEDES S320 CDi Auto.** In Chalcendony blue met with Alpaca leather interior, electric memory seats, sunroof, full Mercedes command system, climate control, only 69,792 miles **£14,995**

04 **54 MERCEDES Benz CL500 5 litre 2-dr Auto Coupe.** In tanzanite blue with java leather interior with BOSE sound system, AMG body styling, electric sunroof, only 48,245 miles **£19,995**

06 **56 FORD Mondeo 2.2 TDCi ST** in stardust silver with half leather interior, heated seats, heated front screen, cruise control, climate control, traction control, 6-cd auto changer, alloys, trip computer, only 35,347 miles **£9,995**

08 **08 JAGUAR X-Type 2.2 Diesel Sport premium plus.** In met nightshade with full cream leather interior, electric memory seats, colour touch screen sat nav, bluetooth, 18" Jaguar split rim alloys, front & rear parking distance control ...**£17,995**

07 **07 FIAT Grande Punto 1.2 Active 5-dr Hatchback.** In chemical gray with drop blue black interior, central locking, cd, immobiliser, body coloured bumpers, only 22,120 miles. . . . **£5,795**

07 **57 FORD Ka 1.3 Zetec Climate 3-dr Hatchback.** In apple green with Cascade indigo interior, climate control, alloy wheels, cd, body coloured bumpers, heated front screen, only 3,873 miles.....**£5,995**

Gwasanaeth Cymraeg Ar Gael

View our stock online

01446 720044

ALL MAJOR CREDIT CARDS ACCEPTED

Finance available subject to status, UK residence, over 18 years of age.
Written quotations available on request.
Guarantees may be required.

visit our website www.nbsm.co.uk

Driving down the cost of your Summer Motoring! at FRF Network Q Bridgend!

Network Q Multi-Point Check
Network Q Ownership Promise
Comprehensive warranty
12 months cover on brakes, battery & clutch
Nationwide vehicle search
30 day exchange

CHEVROLET AVEO 1.4 LT 5DR 58
FROM **£6699**

58 CHOICE OF INSIGNIA 2.0 CDTi 160 SE
FROM ONLY **£17695**

GREAT OFFER!
58 VAUXHALL CORSA 1.4 WITH VXR PACK
• in White • 17" Alloys
JUST **£10999**

09 VAUXHALL AGILA 1.2 DESIGN
Choice of Colours
ONLY **£8499**
DELIVERY MILES ONLY
08 VECTRA 1.9 CDTI 120 EXCLUSIV
ONLY **£9999**

GREAT OFFER!
08 VAUXHALL ASTRA 1.9 CDTi 150 SRi
• X/P Pack
JUST **£12999**

58 Plate CORSAS
FROM **£6485**

09 VAUXHALL TIGRA 1.4 AIR
DELIVERY MILES ONLY
GREAT OFFER!!
CHOICE OF COLOURS!
ONLY **£10999**

QUALITY USED VEHICLES AT GIFT PRICES!

07	Corsa 1.2 Club 3dr	£6999
05	Astra Breeze 1.8 Auto	£6999
08	Astra 1.8 Design Sport Hatch XP Pack	£9499
05	Corsa 1.4 Auto	£5999
05	Astra Twin Top 1.9 CDTi Exclusive	£13999
56	Vectra 1.9 CDTi 150 Elite 5dr	£9999
08	Zafira 1.6 Breeze Plus	£10999
58	Astra 1.8 SRi 3dr Sport Hatch X/P pack, Glacier White & Black	£12999
08	Astra 1.9 CDTi 150 3dr	£12999

Why choose FRF Vauxhall?
• Full Network Q 12 mth warranty
• Best part-exchange price paid
• Full service FREE of charge
• No MOT needed for min of 12 mths
• Drive away within 24 hrs
• Very LOW rate finance
• 0% finance available on selected cars

Finance example: Cost price £7999. Deposit £3.999. Balance £4,000. Total Interest £1,698.20. 60 monthly repayments of £89.97. (Document and purchase fees apply). Total amount payable £9,697.20. Subject to status and terms of agreement. Written quotations are available on request.
All illustrated deals are non part exchange. * These finance offers are only available on FRF finance. † Amount of fuel given free this weekend is £20 total with each offer.Exchange vehicles must have an MOT certificate valid for a minimum of three months. Pictures for illustration purposes only.

16.4% APR TYPICAL

• LOW RATE FINANCE • PART EXCHANGE WELCOME • CASHBACK AVAILABLE • OUTSTANDING SELECTED FINANCE OFFERED • CARS BOUGHT FOR CASH!

Buying with Confidence From Your Main Vauxhall Dealer

Open 7 Days: Mon-Fri 9am-7pm, Saturday 9am-5pm, Sunday 10am-5pm (10am-11am viewing only.)

Pictures for illustration purposes only

FRF Bridgend
www.frfmotorgroup.co.uk

Western Avenue, Bridgend Ind Est. Bridgend
Sale Hotline
08456 209779

NETWORK Q
Used cars you can rely on

BASSETTS - BRIDGEND
OUR USED CAR SELECTION

• ONE YEAR'S WARRANTY
• HISTORY AND MILEAGE GUARANTEES
• TECHNICIAN PREPARATION
• 30 DAY 'NO QUIBBLE' EXCHANGE SCHEME
• ONE YEAR'S ROADSIDE ASSISTANCE
• THESE BENEFITS WORTH OVER £800!

55 CITROEN Berlingo 1.6i 16v Forte
Blue, 56,000 miles **£4,995**

07 CITROEN C1 1.0i Vibe 3-dr hatch
Red, 13,000 miles **£5,495**

08 CITROEN C5 1.6 HDi 16v VTR+ 4-dr
Grey, 9,632 miles **£12,495**

CITROEN C1				
58	1.0i Code 5-dr Hatch Special Ed.	Black	4,330miles	£7,995
08	1.0i Rhythm 3-dr Hatch	Red	1,104miles	£7,195
57	1.0i Vibe 3-dr Hatch	Red	6,000miles	£5,995
06	1.4i Rhythm HDI 5-dr Diesel Hatch	Black	26,500miles	£6,495
56	1.0i Rhythm 5-dr Hatch	Red	35,100miles	£5,995
07	1.0i Vibe 3dr Hatch	Red	13,000miles	£5,995
CITROEN C2				
08	1.4i VTR 3-dr Hatch	Silver	15,700	£8,795
54	1.4SX 3-dr SensoDrive Hatch	Silver	26,750	£4,995
CITROEN C3				
06	1.6i 16v VTR 5dr Hatch	Red	13,749miles	£6,995
06	1.4i SX 5dr Hatch	Grey	15,000miles	£6,795
06	1.4i SX 5dr Hatch	Gold	44,150miles	£5,495
05	1.4i SX 5dr Auto Hatch	Red	33,582miles	£5,995
CITROEN C4				
57	1.6i 16v VTR Plus 3dr Hatch	Silver	4,737miles	£8,995
06	1.6i 16v SX 5dr Hatch	Black	19,100miles	£6,995
06	1.6i 16v SX 5dr Auto Hatch	Mauve	12,189miles	£6,995
06	1.6i 16v SX 5dr Hatch	Blue	25,116miles	£6,495
CITROEN C4 PICASSO				
58	1.6 HDi 16v VTR Plus Estate	Mauve	16,943miles	£14,995
58	1.6 HDi 16v VTR Plus Estate	Silver	14,622miles	£14,995
58	1.6 HDi 16v VTR Plus Estate	Red	14,622miles	£14,995
58	1.6 HDi 16v VTR Plus Estate	Blue	14,417miles	£14,995
CITROEN C5				
58	2.0 HDi 16v VTR Plus Estate	Grey	13,453miles	£14,995
08	2.0 HDi VTR+	Grey	12,973miles	£12,995
08	1.6 HDi 16v VTR+ Dsl Saloon	Grey	9,632miles	£12,495
CITROEN BERLINGO MULTISPACE				
08	1.6i 16v Forte 5-dr Estate	Beige	17,050miles	£7,695
07	1.6 HDi Desire 5-dr Dsl Estate	Red	37,000miles	£7995
07	1.6i 16v Forte 5-dr Estate	Silver	9,797miles	£7195
05	1.6i 16v Forte 5-dr Estate	Blue	56,000miles	£4,995
CITROEN C8				
56	2.0 HDi 16v SX 5-dr Estate	Grey	29,300miles	£9,995
CITROEN XSARA PICASSO				
07	1.6i 16v Desire 5-dr Estate	Red	44,080miles	£7,495
06	1.6i HDi 92 Desire 5-dr Dsl Est	Red	11,253miles	£10,295
06	1.6i HDi 92 VTX 5-dr Dsl Estate	Silver	28,540miles	£8,295
06	1.6i 16v Desire 5-dr Estate	Beige	25,036miles	£6,995
04	1.6i Desire 5-dr Estate	Grey	39,500miles	£5,995
04	1.6i 16v Desire 5-dr Estate	Silver	15,000miles	£5,995

08 CITROEN C4 Picasso 1.6 HDi 16v
Blue, 14,417 miles **£14,995**

07 CITROEN Berlingo 1.6i 16v Forte
Silver, 9,797miles **£7,195**

08 CITROEN C1 1.0i Code 5-dr hatch
Black, 4,330 miles **£7,995**

BASSETTS BRIDGEND 01656 649009
SOUTH ROAD, BRIDGEND INDUSTRIAL ESTATE, BRIDGEND, MID GLAMORGAN, CF31 3UL
www.bassettsbridgend.citroen.co.uk

HOWE MOTORS

OF BARRY

NICE PEOPLE TO DO BUSINESS WITH

1994 2008

A LOCAL FAMILY ESTABLISHED BUSINESS

www.howemotors.co.uk

WE ARE OPEN MONDAY - FRIDAY 9.00am - 6.30pm; SATURDAY & SUNDAY 9.00am - 5.30pm

£38,257
09 BMW X5 3.0 D M Sport 7 Seater Auto. Finished in titanium silver, full black leather, huge options list

£27,995
07 Audi Q7 S-Line Quattro TDI (130) in black, S Line Auto DSG. 30,000 miles. FASH. Loaded

£13,995
55 BMW 525D 2.5 M-Sport 4dr Diesel Automatic in silver, NEW SHAPE, DIESEL ESTATE, Genuine M Sport.

£11,995
56 LEXUS IS 250 2.5 Sport 6sp in met black, genuine sport with alcantara, alloys, loaded.

£10,700
56 MAZDA RX-8 (231) in silver, only 20k, 230ps, stunning, leather, climate.

£9,995
54 MINI Cooper 1.6 2-dr Convertible (Leather). Blue pearl, leather with red stitching, 35k, FSH, cd

£9,995
53 AUDI TT 1.8 150 Cabriolet in silver, ONLY 51,000 miles, fuel efficiant 2wd, low tax band

£8,795
07 TOYOTA Auris 1.6 VVTI TR M Sport 5-dr in Ixion Blue met, 17,000 miles FTSH. High spec, a/, e/w, PAS, e/m.

£7,995
04 VW Touran 2.0 TDI SE (140) 7str/ 6spd in obsidian black. Diesel 7 seater, Stunning, air con, e/w/m, pas.

£7,995
51 LANDROVER Defender 90 TD5 Pick Up LE in tornado red, 60,000 miles with FULL SERVICE HISTORY

£7,995
54 MINI Cooper 1.6 S In BRG metallic, leather, Supercharged Cooper S, 167 BHP model with FSH.

£8,995
57 Volkswagen Polo 1.4 SE TDI PD 3dr silver met, ONLY 20,000 miles. ONLY £35 per year car tax! Alloys.

£7,795
56 TOYOTA Yaris 1.3 T Spirit 3-dr. Met silver, new shape, only 25,000 miles, FTSH, a/c, cd/mp3/wma, e/w, loaded

£6,995
55 Ford Street Ka 1.6 Winter Pack in silver covered ONLY 46,000 miles. Top of the range, lthr, a/c

£6,995
55 VOLKSWAGEN Passat 1.9 SE TDI 105. Black, NEW SHAPE, a/c, alloys, e/w, card activation

£6,995
56 VAUXHALL Corsa 1.2-16V SXi in black, ONLY 47,000 miles. FVSH. Halt leather, a/c, alloy wheels, pas, e/w.

£6,995
56 SUZUKI Swift 1.6 VVTS GLX 5-dr in kashmir sparkle blue. New shape, 20,000 miles, Full service history.

£6,995
56 Vauxhall Astra 1.4 5dr Club Twinport in silver, NEW SHAPE 29K, Low emissions 151 Co2. 5dr A/C

£6,495
04 Renault Clio 2.0 16v Renault Sport 182 in silver Gen 182, 51,000 miles FSH. Stunning cond, every extra.

£5,995
06 FORD Fiesta 1.4 Freedom. Silver, a/c, only 31,000 miles, FSH, immaculate ltd edition, alloys

£5,995
05 CITROEN Picasso 2.0 HDI Exclusive Diesel (a/c) in blue met, 47,000 miles, fsh. Totally unmarked diesel MPV

£5,995
53 Volkswagen Polo Twist 1.4 5dr Diesel in black, ONLY 37K, 5dr, DIESEL. ONLY £35 per year road tax! A/C

£5,495
56 FORD Fiesta 1.25 16v Freedom 3-dr. Silver, a/c, only 47k, FSH, e/w, pas, e/m, low tax & insurance

£5,495
05 PEUGEOT 407 1.6 S HDI 110bhp 4dr in silver met, 1.6 diesel with low tax, very cheap insurance, a/c. 60mpg

£5,495
06 FORD Fiesta 1.4 Zetec Climate TDCI 5-dr Black, diesel, massive economy

£5,995
05 PEUGEOT 206 GTI 2.0 3-dr. Met blue, 30,000 miles, fsh, full black leather, climate controlled a/c

£4,995
54 Toyota Yaris 1.0 VVT-I 5dr Blue Colour Collection in stratos blue, lovely new shape Yaris 5dr with 27,000 mls

£4,995
04 Volkswagen Polo 1.9 SDI Twist 2 in silver, 51,000 miles DIESEL 3dr model. Unmarked condition

£4,995
S BMW Z3 1.9 2-dr Convertible. Contact our sales team on 01446 738088. Part exchange welcome.

£4,995
05 NISSAN Micra 1.4 SVCE 3-dr, blue, stunning, 26,000 miles, Full Nissan Service History, top of the range

£4,995
04 TOYOTA Celica 1.8 VVTi 3-dr silver, MoT, facelift new shape, full Toyota service history, a/c, e/w, pas, alloys

£4,495
06 RENAULT Clio 1.2 Campus Sport 3-dr. Silver, 53,000 miles, fsh, a/c, e/w, r/l +more

£4,995
55 RENAULT Clio Dynamique 1.2 16v 3-dr, silver, only 28,000 miles, fsh, a/c, e/w, pas, e/m, group 3 insurance

£4,495
52 RENAULT Clio 2.0 16v Renaultsport 172. Met silver, 65,000 miles, fsh, leather/alcantra, a/c climate

£4,995
04 VOLKSWAGEN Polo 1.2E 5dr in silver met, ONLY 54,000 miles FSH. Unmarked, LOW INSURANCE.

£3,995
04 Vauxhall Corsa 1.2 Life 5dr in green metallic, 45,000 miles LOW INSURANCE GROUP 2

£3,995
52 VOLKSWAGEN Polo 1.2 S 3dr (55) inca yellow, ONLY 52,000 miles, alloys, a/c, power steering, CD, e/w.

£4,495
55 VAUXHALL Corsa 1.2 16v Sxi (60) Twin Port 3-dr, Silver metallic, remote locking, cd, low ins. group

£3,995
54 ROVER Streetwise 2.0 SE Turbo Diesel. Met blue, only 22,000 miles. e/w, r/c/l, 17" alloys.

£3,995
53 TOYOTA Yaris 1.0 T2 VVT-I 3dr in blue met, ONLY 30,000 miles, FSH, excellent condition, e/w, low insurance

£3,995
02 Renault Clio 2.0 172 Cup 3-dr hatch in blue. With 62,023 miles, 2000cc, petrol 5 sp manual, air con, alloys.

£3,995
54 Ford Sport Ka 1.6 2dr in blue met, ONLY 23,000 miles, 1.6 Sport Model, alloys, pas

ALL CARS HPI CHECKED ✓

ALL MAJOR CREDIT CARDS ACCEPTED ✓

RAC WARRANTY ✓

FINANCE AVAILABLE ✓

PART EX WELCOME ✓

RAC

hpi

CHOOSE FROM OVER 100 QUALITY USED CARS, 4X4'S AND MPVS

www.howemotors.co.uk

"Nice people to do business with"

WE HAVE THE LARGEST SELECTION OF CARS IN BARRY

AUDI - BMW - CITROEN - FORD - HONDA - LEXUS - NISSAN - SEAT - TOYOTA - VOLKSWAGEN

£3,995
05 VAUXHALL Corsa 1.2 16v SXI. Please contact our sales team on 01446 738088

£3,795
04 CITROEN C3 1.1 5dr Desire Silver, ONLY 32,000 miles Full service history.

£3,495
03 FORD Focus Zetec 1.6 5-dr. Silver, climate pack, a/c, alloys, service history, immaculate.

£3,295
Y PEUGEOT 206 2.0 GTI SP 3-dr, silver metallic, fsh, full black leather, a/c, factory facelift alloys, RDS, abs

£2,995
54 DAEWOO Kalos 1.2 Extra Cool in silver, new shape 5dr, very economical 1.2 with air con

£2,995
52 MG ZR 1.4 105+ 5dr in red, with white 17" multi spoke alloys, Stunning example

£2,995
03 PEUGEOT 206 1.4 LX Auto 3dr in red, power steering 5dr hatch, air con, e/w, r/c/l, low tax band.

£2,995
03 Rover Streetwise 1.4 S 3dr in red met, ONLY 62,000 miles. STUNNING condition.

£2,995
03 Ford Ka 1.3i Collection Silver, 38,000 miles FSH, pas, Grp 3 insurance, low tax, immaculate condition.

£2,995
04 Daewoo Matiz 1.0 SE Plus 5dr in silver, 42k LOW INSURANCE, cheaper tax

£2,795
52 RENAULT Clio 1.2 - 16v Expression 5-dr, yellow metallic, 66,000 miles, fsh, pas, remote central locking

£2,795
52 FORD KA 1.3 Style 3-dr. Silver 46,000 miles, FSH, pas, low tax & insurance, immaculate condition

WE GUARANTEE TO ASSIST YOU WITH FINANCE!

- GOOD CREDIT HISTORY WELCOME
- BAD CREDIT HISTORY WELCOME
- HUGE RANGE OF LENDERS TO CHOOSE FROM, FOR ALL SITUATIONS
- VERY COMPETITIVE RATES
- DETAILS ON REQUEST - SUBJECT TO STATUS

08 BMW X5 3.0 D SE Diesel (Leather) Sport Pack in monaco blue met, FULL anthracite Dakota leather, 2,000 miles £34,995
07 BMW 320i SE Cabriolet black met, NEW SHAPE convertible, 16,000 miles, FBMWSH, e/w, a/c, climate £21,995
06 BMW 330D M Sport 4dr Automatic in black metallic with full leather.18,000 miles FSH, alloys, DIESEL £18,500
06 BMW 325I M Sport I Drive (Navigation) in black, ONLY 35,000 miles FSH. M Sport with I Drive/ sat nav £16,995
05 BMW X3 2.0 D Sport Silver, Very low mileage, covered Just 33,000 miles FSH. alloys, CD, e/w, loaded £14,995
56 TOYOTA Rav4 2.2 XT4 in graphite, TOP OF THE RANGE DIESEL, 42k, leather, air, NEW SHAPE £13,995
55 BMW 118d 2.0 M Sport [E85] in blue met, 38,000 miles FSH. DIESEL, Loaded with grey leather climate a/c £12,995
06 BMW 120d 2.0 SE in black, DIESEL covered ONLY 48,000 miles. FULL SERVICE HISTORY. Loaded with a/c climate, e/w £11,995
06 VOLKSWAGEN Golf 2.0 3dr GT TDI (140) Hatch Please feel free to contact our sales team on 01446 738088, or call Tim on 07815 737694. Part exchange welcome, and many finance packages available £10,995
55 BMW 320i SE LE IN GREY MET, only 38,000 MILES. FBMWSH, alloys, a/c, loaded £10,995
06 BMW 120 I M Sport [E85] 5dr in blue met, ONLY 53,000 miles FSH. Loaded with black leather climate a/c, e/w, r/c/l, alloys £10,995
07 VOLKSWAGEN Jetta 1.9 TDI SE PD 4dr (New) in silver, NEW SHAPE DIESEL, ONLY 21,000 miles. Loaded, a/c, alloys £10,995
04 AUDI A4 1.8T Cabriolet Automatic/Tiptronic in black met, AUTO convertible, lthr, alloys. £10,995
05 AUDI A4 Avant 2.0 TDI SE 5dr Estate Please feel free to contact our sales team on 01446 738088, alternatively call Tim on 07815 737694. Part exchange welcome, and many finance packages available £9,995
X BMW X5 4.4 V8 Automatic Please feel free to contact our sales team on 01446 738088, alternatively call Tim on 07815 737694. Part exchange welcome, and many finance packages available £8,995
07 VOLKSWAGEN Polo 1.2 S (60) 5dr (New) Please feel free to contact our sales team on 01446 738088, alternatively call Tim on 07815 737694. Part exchange welcome, and many finance packages available £7,995
05 VOLKSWAGEN Golf 1.4 S 5dr in black met, 500r ONLY 17,000 miles. Low mileage £7,995
53 VOLKSWAGEN Golf 1.9 GT TDI 150 in black 5dr 150 BHP 6speed DIESEL. Alloys, Recaros, wood, a/c £7,495
08 RENAULT Clio 1.2 5dr Expression Eco 2 (a/c) in black met, 22,000 miles FSH. New Model A/C, e/w, CD £7,495
05 RENAULT Clio 2.0 Renaultsport 182 in silver. ONLY 48,000 miles FSH. Loaded 182 BHP £7,495
54 VAUXHALL Zafira 2.0 GSI Turbo 7 Seater in blue met, with black Recaro's. 66,000 miles with Service History £7,263
05 VOLKSWAGEN Golf 2.0 S SDI 5dr Diesel in blue metallic, 47,000 miles DIESEL, unmarked a/c, pas, e/w £6,995
56 FORD Focus 1.6 16v 5dr Automatic in red met, ONLY 15,000 miles, FFSH. Unmarked AUTO, a/c £6,995
04 VOLKSWAGEN Golf 1.6 FSI SE 5dr Hatch in silve met, 34,000 miles 5 door, a/c, e/w, r/c/l, FSH £6,995
07 VOLKSWAGEN Caddy 1.9 TDI 104 C20 Panel Van In white, ONLY 28,000 miles FVWSH, genuine VW intergrated CD player, remote locking, PAS £6,995
04 TOYOTA Avensis 2.0 VVT-I T Spirit Auto (Navigation) in silver pearl, ONLY 32K, FTSH. Loaded leather, SAT NAV, AUTO £6,580
06 FORD Fiesta 1.4-16v Zetec Climate in mauve purple metallic, 22,000 miles ONE OWNER EXAMPLE, FULL SERVICE HISTORY. CD , air con £5,995
54 FORD Focus C Max 2.0 TDCI Zetec Diesel Please feel free to contact our sales team on 01446 738088, alternatively call Tim on 07815 737694. Part exchange welcome, and many finance packages available £5,995
04 RENAULT Megane 1.9 Sport Tourer DCI 5dr Estate Diesel in red, DIESEL late model estate, FULL LEATHER, air con £5,495
04 VOLKSWAGEN Polo 1.2 E (55) 5dr Hatchback in silver, ONLY 8,000 miles, FVWSH. PAS, A/C £4,995
05 RENAULT Megane 1.6 16v Expression in red, 5dr new shape. ONLY 41,000 miles. FSH, a/c £4,995
03 RENAULT Clio 1.6 Initiale 16v 5dr Auto in blue. Automatic, ONLY 37K, leather/ alcantara, air con, climate, loaded £4,995
05 FORD Fiesta 1.4 Zetec in black met. 34,000 miles FSH. Excellent condition. CD, PAS £4,995
S BMW Z3 1.9 2dr Convertible Please feel free to contact our sales team on 01446 738088, alternatively call Tim on 07815 737694. Part exchange welcome, and many finance packages available £4,995
05 VOLKSWAGEN Polo 1.4 TDI Twist 2 in black met. DIESEL 2005 ONE OWNER, FSH. A/C, Alloys, e/w £4,995
03 MITSUBISHI L200 2.5 TD Double Cab 4WD in green/ silver. Genuine UK Animal twin cab, DIESEL, lthr, air con £4,995
05 VOLKSWAGEN LT35 TDI MWB in white full VW service history, in built office room with rear cab storage. POWER STEERING, DIESEL £3,995
02 VOLKSWAGEN Polo 1.2 E (55) 3dr Please feel free to contact our sales team on 01446 738088, alternatively call Tim on 07815 737694. Part exchange welcome, and many finance packages available £3,995
03 FORD Transit Connect 1.8TD SWB in silver, ONLY 66,000 miles, DIESEL, pas, CD player £3,995
J MERCEDES 600 SEL V12 Auto in grey met. Loaded V12 model. FII MB Service History. Rare car £3,995
52 SEAT Toledo 1.9 S TDI 5dr in grey met, DIESEL covered ONLY 42,000 miles. Loaded with a/c, pas £3,495
51 VOLKSWAGEN Polo 1.4 Match 5dr in silver met, ONLY 61,000 FSH. Electric window, pas £2,995
03 FORD KA 1.3 Collection in green met, low mileage, low insurance model. Excellent condition £2,995
Y TOYOTA Corolla 1.4 V GLS in blue, ONLY 58,000 miles. 5dr very eco 1.4, a/c, e/w £2,995
Y FORD Fiesta 1.25 Zetec 5dr in red metallic, ONLY 66,000 miles. Beautiful condition, pas £2,495
03 VAUXHALL Agila 1.0 12v 5dr in blue met, ONLY 39,000 miles. FSH. 5dr, 1.0 low insurance £2,495
Y FORD Mondeo 2.0 Zetec TDI 5dr in blue met, excellent condition DIESEL. A/C, alloys £2,495
R MG MGF 1.8 Sports 2dr in silver, 79K, with power steering, alloy wheels, remote locking £2,495
R FORD Escort 1.8 GTI 3dr 68,000 mile car with SERVICE HISTORY. In Calypso blue metallic, genuine 3dr GTI completley origiona £1,795
X FORD KA Now 1.3 3dr Red, 56,000 miles FSH, power steering, Grp 3 insurance, low tax, immaculate condition £1,795
X PEUGEOT 306 2.0 HDI LX 5dr In inka gold metallic. Extremely economical DIESEL 5dr hatch in fantastic condition. Full charcoal velour intreior, alloy wheels, remote central locking, air conditioning, electric windows, CD player. Capable of over 50 MPG. Please feel free to contact us £1,795
FORD Fiesta Zetec 1.25 3dr in black met, ONLY 44,000 miles. Alloys, CD player, PAS £1,495
N DAIHATSU Fourtrak 2.8 TDL SE Independent Finished in azurite blue metallic with charcoal cloth seats. Late generation 2.8 face lift model with electric windows, ...remote alarm, power steering, artificial horizon, diff lock. FULL SERVICE HISTORY in fantastic origional condition £1,495
S FORD Fiesta 1.3 Finesse 5dr in blue, GENUINE 25,000 miles waranted. Ideal 1st buy. Stunning £1,495
X FORD Fiesta 1.3 Finnese 3dr green met, FSH, , electric windows, central locking, PAS, e/m. ONLY GROUP 3 insurance £1,295
V NISSAN Primera 2.0 16V SE Leather in british racing green, full leather interior, superb family car £995
R VAUXHALL Astra 1.6 Mk4 Auto in blue, 2 owner 45,000 miles. AUTO. Beautiful example £995
DATSUN Stanza 1.8 SGL 5dr in almondine red pearl. Completely origional, genuine 47,000 mile, AUTOMATIC example. A now, collectable, and ultra reliable japanese classic. Will not disapoint at £995
R CITROEN Saxo 1.1 SX 5dr in silver, /EX to clear on trade basis. MOT and 2 month tax £795
W VAUXHALL Corsa 1.0 12v 3dr Please feel free to contact our sales team on 01446 738088, alternatively call Tim on 07815 737694. Part exchange welcome, and many finance packages available £795
W RENAULT Megane 1.6 16v Coupe Sport Alize in blue met, Sport model with a/c, alloys electrics £750
H NISSAN Sunny 1.3 16v Van FWD In Artic White, a superb project - a very early japanese icon from the 1990's. It is ready for anything and would make a great retro surfing van, weekend away toy or even a everyday workhorse - a rare find indeed and for sale at £495
N ROVER 111 GSI 5dr Please feel free to contact our sales team on 01446 738088, alternatively call Tim on 07815 737694. Part exchange welcome, and many finance packages available £495
N FORD Escort 1.3 Encore 5dr Part exchange sold to clear £495

HOWE MOTORS Ltd.

POWELL DYFFRYN WAY | BARRY | VALE OF GLAMORGAN | CF62 5QR

Tel. 01446 738088

DELTA Maestro VISA Electron MasterCard SWITCH VISA

GOLD HPI CHECKED · FULLY VALETED · MAJORITY ONE OWNER FSH · CREDIT CARDS ACCEPTED · FINANCE AVAILABLE · CARS BOUGHT FOR CASH · SHOWROOM FACILITIES · OPEN 7 DAYS

CONVERTIBLES

06 **RENAULT Megane CC 1.6 Dynamique.** Finished in met black, alloys, a/c, radio/cd, electric glass roof, 29k £9295
04 **PEUGEOT 307 2.0 CC.** Met black, alloys, a/c, alloys, cd, 58k £7195
03 **AUDI TT Convertible.** Mauritius blue, **full cream leather,** 9 spoke alloys, heated seats, cd, climate control £9995
52 **MG TF 1.6 Convertible.** Finished in power grey with black hood, alloys, radio/cd, fsh, 65k £4195

SPORTS/EXECUTIVE

56 **AUDI Q7 S-Line 3.0TDi (Diesel) Quattro.** Finished in met black with **black leather/suede interior**, 20" alloys, climate control, cd, 1 owner, fsh, 28k £25995
06 **VOLVO XC90 SE 2.4 D5 (Diesel) 5-dr Geartronic (185).** Finished in met black with **full black leather,** alloys, a/c, radio/cd, **7 seats**, 47k £18995
06 **BMW 320D SE (Diesel) Touring 5-dr.** Finished in black saphire met, alloys, a/c, radio/cd, 1 owner, fsh, 69k £10995
06 **VAUXHALL Corsa 1.2 SXi+.** Finished in met black with **1/2 leather sports trim**, alloys, pas, c/l, e/w, radio/cd, 38k £5295
55 **LAND ROVER Discovery S 2.7 TD V6 (Diesel) 5-dr 7 seats.** Finished in met grey, alloys, a/c, radio/cd, reverse parking sensors, 50k £17495
55 **BMW 120D SE (Diesel) 5-dr.** Finished in met grey, alloys, a/c, radio/cd, 1 owner, fsh, 80k £9295
05 **VOLKSWAGEN Golf 2.0 GT TDi (Diesel) (140) 5-dr.** Finished in met silver, alloys, a/c, radio, cd, multichanger, fsh, 39k £9795
05/54 **MERCEDES CLK 270 CDi (Diesel) Auto.** Finished in met black with **full black leather**, alloys, a/c,radio/cd, 59k .£12995
54 **PEUGEOT 206 GTi 1.6 HDi (Diesel) 110 3-dr.** Finished in Aegean blue with **full black leather**, sports pack, alloys, a/c, multiplay cd, 44k £6195
04 **BMW X3 2.5 SE 5-dr.** Finished in ice blue met, **full black leather**, 20" chrome alloys, M-series body kit, a/c, radio/cd, pdc, 37k £13495
04 **FORD Sport Ka 1.6.** Finished in met. Grey with sports cloth trim, alloys, a/c, radio/cd, 30k £3695
53 **VOLKSWAGEN Golf 1.9 GT TDi (Diesel) 5-dr.** Finished in met silver, alloys, a/c, cd, 67k £6295
03 **MERCEDES ML 270 CDi (Diesel) Auto 5-dr.** Finished in met black with **full black leather,** alloys, a/c, radio/cd, chrome spare wheel carrier, 61k £11495
03 **MINI 1.6 Cooper.** Finished in met blue, alloys, a/c, cd multichanger, 46k £6995
52 **PEUGEOT 206 GTI 2.0 3-dr.** Finished in china blue met, **leather/suede interior**, pas, alloys, climate, cd £3995
02 **AUDI TT 180.** Finished in met silver with **full black leather**, alloys, a/c, radio/cd, 80k £8295
51 **RENAULT Clio 172 Sport.** Finished in black with **leather suede trim,** alloys, a/c, radio/cd, 64k £3795
Y **PEUGEOT 206 GTI 2.0 3-dr.** Finished in met silver, **black leather trim**, alloys, climate, cd, 36k £3495

4x4 / MPV / ESTATE

56 **AUDI Q7 S-Line 3.0TDi (Diesel) Quattro.** Finished in met black with **black leather/suede interior**, 20" alloys, climate control, cd, 1 owner, fsh, 28k £25995
06 **VOLVO XC90 SE 2.4 D5 (Diesel) 5-dr Geartronic (185).** Finished in met black with **full black leather,** alloys, a/c, radio/cd, **7 seats**, 47k £18995
06 **BMW 320D SE (Diesel) Touring 5-dr.** Finished in black saphire met, alloys, a/c, radio/cd, 1 owner, fsh, 69k £10995
55 **CITROEN VTR Estate 1.6 HDi (Diesel).** Finished in met grey, alloys, a/c, cd, 63k £6495
55 **LAND ROVER Discovery S 2.7 TD V6 (Diesel) 5-dr 7 seats.** Finished in met grey, alloys, a/c, radio/cd, reverse parking sensors, 50k £17495
55 **VAUXHALL Meriva Design 1.7 CDTi (Diesel) 5-dr.** Finished in met silver, alloys, a/c, sunroof, radio/cd, 55k £5795
55 **PEUGEOT Partner Totem 1.9 (Diesel) 5-dr.** Finished in met ice blue, pas, c/l, e/w, cd, 33k £5495
05 **BMW X5 Sport Auto 3.0D (Diesel) 5-dr.** Finished in toledo blue with **full cream leather trim,** comms pack climate, radio, cd, fsh, 68k £17495
05 **VOLVO V50 2.5 (Diesel) S Estate.** Finished in met. red with **beige leather,** alloys, a/c, cd, 66k £8995
54 **VW T30 Shuttle SWB SE 2.5 TDi (Diesel) 9 seats Auto 5-dr.** Finished in met. silver, alloys, a/c, radio/cd, fsh, 117k .£11495
54 **MITSUBISHI L200 2.8 TD (Diesel) Warrior Double Cab Pick Up.** Finished in met champagne silver with **full black leather trim**, alloys, a/c, radio, cd £5795
04 **BMW X3 2.5 SE 5-dr.** Finished in ice blue met, **full black leather**, 20" chrome alloys, M-series body kit, a/c, radio/cd, pdc, 37k £13495
04 **VW SHARRAN 1.9TDi (Diesel) SE Auto.** Finished in met silver, alloys, climate, radio/cd, privacy glass, 7 seats, 75k £6995
04 **CITROEN C8 2.0 16v LX 5-Dr.** Finished in met grey, pas, c/locking, e/windows, air con, radio/CD, electric rear doors, 7 seats, FSH, 65k £5795
04 **PEUGEOT 307 2.0 HDi (Diesel) S 5-dr Estate.** Finished in met blue, alloys, a/c, radio/cd, 66k £4995
53 **VAUXHALL Zafira 1.6 Club.** Finished in met blue, pas, c/locking, e/windows, air con, 7 seats, 63k £3795
03 **MERCEDES ML 270 CDi (Diesel) Auto 5-dr.** Finished in met black with **full black leather,** alloys, a/c, radio/cd, chrome spare wheel carrier, 61k £11495
03 **RENAULT Scenic 1.6 Fidji.** Finished in met silver, **half suede upholstery**, alloys, a/c, radio, cd, 47k £3295
02 **LAND ROVER Range Rover HSE 4.4 Auto 5-dr.** Finished in oslo blue with **full navy blenheim leather trim**, alloys, a/c, radio/cd, fsh, 87k £12695
02 **HONDA HR-V 4x4 1.6 Auto 3-dr.** Finished in met green, alloys, a/c, radio/cd, 56k £4495
Y **VAUXHALL Zafira Comfort 1.6.** Finished in met black, roof rails, a/c, **7 seats,** 73 k £2895

FAMILY CARS

07 **FIAT Punto Grande 1.2 Active 5-dr.** In new orleans blue met, pas, c/locking, e/windows, radio/cd, 10k £6495
07 **FORD Mondeo 2.2 TDCi (Diesel) Edge 5-dr.** Finished in met silver, alloys, a/c, radio/cd, 82k £6495
06 **VAUXHALL Astra Life 1.3 CDTi 16v (Diesel) Life 5-dr.** Finished in met blue, pas, a/c, radio/cd, 25k £6495
06 **FIAT Punto Grande 1.2 Active 5-dr.** Finished in met blue, alloys, pas, c/l, e/w, radio/cd, 22k £5695
06 **CITROEN C4 1.4 VT Coupe.** Finished in met grey, pas, r/c/l, e/w, cd, 1 owner, fsh, 37k £4995
55 **BMW 120D SE (Diesel) 5-dr.** Finished in met grey, alloys, a/c, radio/cd, 1 owner, fsh, 80k £9295
55 **VAUXHALL Astra 1.4 Life 5-dr.** Finished in met blue, pas, c/l,e/w, radio/cd, 43k £5495
05 **SEAT Altea Reference 1.6 5-dr.** Finished in met silver, pas, c/l, e/w, a/con, 34k £6495
54 **VOLKSWAGEN Golf 1.6S FSi 5-dr.** Finished in met grey, pas, c/l, e/w, air con, radio/cd, 6 speed, fsh, 65k £6695
04 **RENAULT Megane 1.6 Expression 4-dr.** Finished in met blue, pas, c/l, e/w, a/c, radio/cd, 56k £4295
53 **FORD Mondeo Zetec 2.0 5-dr.** Finished in met. blue, alloys, a/c, radio/cd, 92k £3495
03 **CITROEN C5 LX 5-Dr 2.0 HDi (Diesel).** Finished in met red, pas, r/c/l, e/w, a/c, cd, 81k £2995
03 **ROVER 75 1.8T Club SE 4-dr.** Finished in met. blue, pas, c/l, e/w, a/c, alloys £2995
02 **CITROEN C5 SX 2.0 HDi (Diesel) 110 5-dr.** Finished in white, alloys, a/c, radio,cd, 75k £2695
51 **AUDI A4 2.0 SE (Facelift model) 4-dr.** Finished in met black with **full black leather,** alloys, climate, radio/cd, 63k .. £4295

SMALL CARS

56 **CITROEN C1 1.0 Vibe 3-dr.** Finished in yellow, pas, radio/cd, rear wash wipe, 43k £4995
56 **HYUNDAI Getz 1.1 GSI 3-dr.** Met ice blue, pas, c/l, e/w, a/c, cd, 27k £4695
06 **PEUGEOT 206 Verve 1.4 HDI (Diesel) 5-dr.** Finished in met blue, alloys, a/c, cd, 36k £5995
04 **TOYOTA Yaris 1.0 T3 5-dr.** Finished in met silver, c/l, e/w, pas, 48k £4995
04 **RENAULT Clio 1.2 16v Dynamique 5-dr.** Finished in met silver, alloys, a/c, cd £3995
04 **VAUXHALL Corsa 1.0 Energy.** Finished in met grey, alloys, a/c, radio/cd, 42k £3995
04 **FORD Fiesta 1.25 Finesse 3-dr.** Finished in forest green, pas, cd £3995
04/53 **FIAT Punto 1.2 Active 3-dr.** Finished in lagoon blue met, pas, c/l, e/w, radio/cd, 50k £3295
53 **RENAULT Clio 1.2 Dynamique 3-dr.** Finished in red, pas, c/l, e/w, cd, 35k £4495
53 **FORD Ka 1.3** finished in met black, pas, radio/cd, alloys £3195
03 **FORD KA 1.3 Luxury 3-dr.** Finished in pepper red met with **full magnolia leather,** alloys, a/c, radio/cd, 64k £3695
03 **MINI 1.6 Cooper.** Finished in met blue, alloys, a/c, cd multichanger, 46k £6995
52 **AUDI A2 1.4 5-dr.** Finished in garnet red, alloys, pas, c/locking, radio, cd, 60k £4495
02 **RENAULT Clio Dynamique 1.6 3-dr.** Finished in met blue, alloys, a/c, cd £2995
Y **PEUGEOT 206 1.1 Style 3-dr.** Finished in crystal met green, pas, c/l, e/w, cd £2495

COMMERCIAL VEHICLES

07/56 **VOLKSWAGEN Transporter T28 1.9 TDi (Diesel) SWB Van.** Finished in white, side loading door, ply lined, pas, c/l, radio/cd, 46k ..... £7995 + VAT
56 **CITROEN Berlingo 600 LX (Diesel) van.** Finished in white, side loading door, ply lined, pas, e/w, 59k .... £4295 + VAT
05 **FORD Transit 260 FWD 2.0 (Diesel) SWB medium roof.** Finished in blue, ply lined, side loading door, full roller roof rack, pas, remote locking, 54k ..... £5495 + VAT
54 **VOLKSWAGEN Transporter T28 1.9 TDi (Diesel) SWB Van.** With tailgate, finished in red, PAS. side loading door, dual passenger seats, 1 owner, service history, 93k ..... £5495 + VAT

03 **MERCEDES ML 270 CDi (Diesel) Auto 5-dr** Finished in met black with **full black leather,** alloys, a/c, radio/cd, chrome spare wheel carrier, 61k £11495

04 **VW SHARRAN 1.9TDi (Diesel) SE Auto.** Finished in met silver, alloys, climate, radio/cd, privacy glass, **7 seats**, 75k.....£6995

06 **VAUXHALL Astra Life 1.3 CDTi 16v (Diesel) Life 5-dr.** Finished in met blue, pas, a/c, radio/cd, 25k £6495

55 **BMW 120D SE (Diesel) 5-dr.** Finished in met grey, alloys, a/c, radio/cd, 1 owner, fsh, 80k £9295

03 **AUDI TT Convertible.** Mauritius blue, **full cream leather,** 9 spoke alloys, heated seats, cd, climate control £9995

06 **BMW 320D SE (Diesel) Touring 5-dr.** Finished in black saphire met, alloys, a/c, radio/cd, 1 owner, fsh, 69k.....£10995

03 **RENAULT Scenic 1.6 Fidji.** Finished in met silver, **half suede upholstery,** alloys, a/c, radio, cd, 47k.....£3295

56 **HYUNDAI Getz 1.1 GSi 3-dr.** Met ice blue, pas, c/l, e/w, a/c, cd, 27k £4695

TEL.01446 735555 **www.abcarsalesltd.co.uk** **SAT NAV CF63 2QW**

COMPACT CARS

"COMPACT CARS, COMPACT PRICES"

OPEN 7 DAYS | **DRIVE AWAY FOR £99 DEPOSIT** | **FINANCE AVAILABLE (Subject to status)** | **MANY MORE CARS IN STOCK**

£5995
06 RENAULT Modus 1.4 Dynamique
20k, 1 owner + demo, a/con, alloys, cd player, unique styling.

£3395
52 RENAULT Clio 1.2 Authentique
Pas, cd, 70k

£2995
Y MG ZT 190+
90k, s/history, a/c, cd, 18" alloys, leather/suede sports interior

£6995
52 BMW 325i Sport Touring
71k, fsh, full leather, a/c, m tech carbon kit, alloys, reverse sensors, privacy glass

£3695
99 SAAB 93 S Convertible
70k, FSH, leather, alloys, e/hood, multi cd, a/c

£2995
01 VOLVO S80 2.4 SE Auto
Nice miles, FSH, leather, air con, multi cd, alloys, top spec

05	**RENAULT Scenic 1.9 DCi Dynamique 120.** 70k, fsh, leather, a/con, cd system, 55 mpg	£4995
05	**FORD Ka 1.3.** Lady owner, 17k, p/steering, ideal 1st car, low tax & insurance	£3995
54	**ROVER 25 SEi T Diesel.** 48k, a/c, alloys, cd, superb MPG, top spec	£3995
04	**HONDA Accord 2.2 Executive CDTi.** Top of the range, full leather, low road tax, fsh, in royal blue	£5995
04	**VAUXHALL Zafira 1.6 Energy.** 7 seater, lady owner, fsh, e/pack, a/con, lovely throughout	£3995
04	**FIAT Punto 1.2 8 Valve Active.** 50k, lady owner, e/pack, cd system, low tax and insurance, only	£3495
03	**PEUGEOT 206 SW 1.4 HDi** 2 owners, 80k, full electrics, a/con, just £35 pa tax, 65mpg	£3995
03	**DAEWOO Matiz 1.0 SE.** 60k, lady owner, a/con, e/pack, cheap insurance, ideal commuter	£2495
52	**BMW 325 Sport Touring.** Full mm-tech kit, full black sports leather, 18" mv alloys, fsh, black	£6,995
52	**PEUGEOT 307 1.6 LX SW** 55k, fsh, e/pack, alloys, a/c, cd, low ins, lovely estate at	£3995
52	**PEUGEOT 206 1.4 LX** 70k, a/con, cd system, low ins	£3495
52	**RENAULT Clio 1.2 Authentique.** Pas, cd, 70k	£3395
52	**RENAULT Laguna 1.9 DCi Authentique,** fsh, 45+ mpg, only	£2995
52	**HYUNDAI Accent 1.5 GSi TDi.** 1 owner, 70k, e/pack, cd, 60mpg, only	£2695
02	**MERCEDES 430 CLK Avantgarde Auto.** 90k, s/history, leather, a/con, cd system, cruise, lovely example	£6995
02	**PEUGEOT 406 1.8 LX Estate.** 80k, s/history, a/con, e/pack, plush interior, value at	£2995
02	**RENAULT Laguna 1.8 Expression** 60k, e/pack, cd system, a/c, plush interior, ideal family hatch	£2695
51	**DAEWOO Tacuma 2.0 CDX Auto.** 70k, lady owner, versatility	£2495
51	**RENAULT Megane Scenic 2.0 EXE.** Fsh, full e/pack, a/con, half leather, ideal family car	£2995
51	**FORD Focus 1.4 LX 3-dr.** One owner, full e/pack, low tax & insurance, desirable at	£2995
51	**ROVER 25 1.6 iI** alloys, a/c, e/pack, superb at	£1995
Y	**BMW 318 SE Touring.** S/history, alloys, a/c, dog guard, cd, rare estate at	£3995
Y	**CHRYSLER PT Cruiser 2.0 Limited.** 1 owner, 80k, leather interior, chrome wheels, a/c, cd WOW!	£3495
Y	**VAUXHALL Corsa 1.2 SXi** Lady owner, upgrade alloys, cd system, e/pack,low tax & ins	£2695
Y	**SEAT Leon 1.9 TDi S.** Nice miles, s/history, alloys, a/con, cd system, superb economy	£2995
Y	**FIAT Punto 1.2 ELX 8 Valve.** 80k, s/history, e/pack, cd player, cd system, low ins	£1995
Y	**VAUXHALL Vectra 1.8 SRi Estate.** Half leather, alloys	£1995
Y	**VAUXHALL Vectra 1.8 Auto.** A/c, e/pack, rare!	£1495
W	**RENAULT Clio 2.0 Sport.** 80k, alloys, leather/alcantara sports trim, e/pack, a/con, superb	£2995
W	**CITROEN Synergie 2.0 LX.** 7 seater, full e/pack, huge carrying capacity, viewing recommended	£2995
W	**HYUNDAI 2.0 SE Coupe.** 60k, leather, alloys, a/con, s/roof, stunning car	£2695
V	**VW Golf 1.9TDi.** Sensible mileage, 6 speed gear box, full e/pack, super economy	£2995
T	**VOLVO C70 2.4 Auto.** Half leather, alloys, a/c, cd, hard to find at	£1995
S	**98 SAAB 93 s Convertible.** 80k, FSH, leather, alloys, e/hood, cd, a/c	£2995
S	**FORD Ka 1300.** 70k, pas, jazzy trim, lovely example, low tax & ins	£1695
97	**PORSCHE Boxster 2.5 S manual.** 90k, fsh, leather, e/roof, 18" alloys, out of a box at	£8995
P	**TOYOTA RAV4 2.0 Auto.** 90k, lady owner, s/history, 5-door, rare 4x4 auto	£1995
N	**SAAB 93 S Convertible Auto.** leather, alloys, a/c, lady owner, nice example	£2495

£2995
02 PEUGEOT Partner 1.9 Diesel Combi
70k, FSH, e/pack, cd, superb mpg, versatile

£2495
03 DAEWOO Matiz 1.0 SE
60k, lady owner, a/con, e/pack, cheap insurance, ideal commuter

£3495
Y CHRYSLER PT Cruiser 2.0 Limited
1 owner, 80k, leather interior, chrome wheels, a/c, cd

£8995
97 PORSCHE Boxster 2.5 S manual
90k, fsh, leather, e/roof, 18" alloys

£2995
X PEUGEOT 206 2.0 GTi
70k, half leather, a/c, multi cd, alloys, ultra rare in this colour

£3995
03 FORD Fiesta 1.4 Zetec
60k, alloys, e/w, cd, sport interior, low ins

Visit us at www.compactcarswales.co.uk

01656 767606 WATERTON ROAD • BRIDGEND • CF31 3YY

SAT NAV USERS
CF31 3YY

GEM sport

The Wanderers guarantee their promotion with comfortable win

AFTER a long, tough season, it all came down to this: Barry Wanderers entertained third-place Bridgend 3rd XI at Hayes Point, in a winner-takes-all fixture.

To the victorious team there would be guaranteed promotion; to the loser, heartbreak and another season in Division 4.

The tension was palpable as the two skippers strolled out to the middle for the toss, which home captain Keir lost yet again, with his side being invited to bowl.

The irregular pace and bounce of the pitch offered a lot of encouragement to the deathly accurate bowling of Fenton and Mantell, and it wasn't long before Clay was the first man to go, spectacularly caught by Sherriff at mid-off from the bowling of Fenton.

This brought Joubert to the crease but Neil Mantell had him bowled for 12. The Wanderers knew the importance of this wicket and their tails were well and truly up.

The wickets continued to tumble, and Bridgend were 65-6 off 14 overs. Hughes and Blundell then ripped through the Bridgend tail and after some accurate bowling, together with some sharp catching from Keir and Lanagan, the visitors were all out for 75.

Not even in their wildest dreams did the Wanderers think they would be in this situation, but they knew that, at an early tea, the job was only half done.

The reliable opening pairing of Sherriff and Lanagan came to the crease, determined there would be no twist in the tale of this match. They calmly put on 41 off nine overs before Lanagan was adjudged out lbw off Jones for 17.

Aled Hughes was the next man in and he and Sherriff had no last-minute wobbles. They offered no chances to the visitors and guided their side home to the target of 76, Hughes finishing things in style with three boundaries, which included one huge six into the tennis courts.

With promotion guaranteed, and with the 2nd XI champions in their division, the party then began. It has been a great season for the Firsts, but also for both the league sides.

Many commented on the great buzz and atmosphere that is now present at the Hayes Point club, and the anticipation for next year's campaign is enormous. A fantastic 2009 was completed with the best performance of the season.

The Barry Wanderers Sofa Sofa man-of-the-match was Aled Hughes for his 3 for 5 and 23 not out.

AF

Dinas fail to gain all three points at Ely

WELSH LEAGUE DIVISION ONE

ELY RANGERS	**1**
DINAS POWYS	**1**

AT the end of this game it was felt that this was a point gained rather than two points lost, with Dinas dominating the opening thirty minutes of this game on a good pitch without getting that all-important goal.

The visitors started well with Tony Wallis shooting wide in the opening minute, and good work by Ricki Morgan and Paul Carro giving Jaymes Dixon an opening, but the feet of keeper Ian Davies saved his shot.

A clearance from the Dinas keeper, Peter Blain, was headed on for Liam Beattie, but his volley was just wide of the upright.

In the opening half-hour the home side were restricted to off-target headers from Steve Arthur and Anthony Nagi.

Rangers put more pressure on the Dinas defence at the start of the second-half with Blain saving well from a Lee Denner shot, and the dangerous Anthony Nagi lifting a ball wide after turning well in the box.

With Dinas attacks less frequent, Wallis did well to rob a defender before making his way into the penalty area, but his shot hit the side netting.

Twenty minutes into the half the home side opened the scoring, the Dinas keeper doing well to parry a Nagi shot round the post, and when the defence could only clear the resulting corner as far as the edge of the area, James Sadler placed the ball out of the keeper's reach and into the corner of the net.

Dinas were close to equalising when Owain Adams made his way forward to meet a Ricki Morgan corner, only to see Davies pull off a good stop diving to his right.

Beattie almost caught the home keeper off his line with a volley but he just managed to get back and push it over the bar.

With time running out for Dinas it looked as though they might rue not having converted one of the many chances they made in the first-half, but Tony Wallis rose above the defence to head just inside the upright to give Dinas a point their improved performance deserved.

This week it is high flying Aberaman Athletic at The Murch which is sure to be an intriguing encounter.

FOOTBALL FESTIVAL IS HUGE VALE SUCCESS

DINAS POWYS Football Club's inaugural football festival and fete on Bank Holiday Monday was a huge success at Bryn Y Don, with a large number of people attending to watch football games played between clubs from the surrounding area.

Boys mini football players from under-7 to under-10, and girls from under-12, under-14, and under-17, entertained the crowds across a number of pitches.

Besides the football there were stalls selling food and drink, jewellery, sweets, bouncy castle, and many other attractions.

The day was rounded off with fun sack races, space hoppers and tug of war.

The club would like to thank the clubs and managers who participated in the event including Barry Bluebirds, Porthkerry Panthers, Cogan, Barry Athletic, Barry Wolves, Six Bells, Master Mariner, Rhoose, Sully, Llantwit, Wenvoe, Cadoxton Imps, Park Lions, Holton Road, Cyncoed, Caerphilly, Thornhill, Maerdy and Dinas Powys; apologies if I have left anybody out!

Thanks also to the stall holders, St John's Ambulance, Dinas Powys Scouts, VOG Parkie, and especially for all the hard work put in by club managers and members who helped make the day such a success.

MW

Tournaments complete the bowls season

RHOOSE Bowling Club has been concluding its 2009 season with club competitions.

On Sunday, August 23, the club held its two wood pairs competition. The first semi-final was between Les Parsons Jnr and Darren Parsons, and Mike White and Lyn Willmot.

The father and son team took an early lead, but Mike and Lyn fought back to lead by 7-6 by the ninth end.

The Parsons re-established control by winning the next three ends, and the match by 15-10.

The other semi saw Les Parsons Snr and Anthony Parsons versus Bette Green and John Wathes. This was rather a one-sided match, with the Parsons winning by 22-5.

The final was now a family affair. Les Parsons Jnr and Darren took a commanding lead of 11-0. However, on the sixth end the match changed in favour of the grandfather and grandson combination.

On the 12th end, both sides had 12 shots each, but Les Snr and Anthony then won four of the last six ends to secure victory by 20-14.

On Tuesday, the Ladies' section held their Millennium Plate Competition.

After three hours of bowling, the final was between the Ladies' captain Sue Dance and the Ladies' secretary Jo Hopkins. Jo built up a steady lead with Sue failing to score until the sixth end.

The next few ends saw each player in turn winning an end. By the 18th end, Jo was leading by 15-7 and went on to win the final two ends to secure victory by 19-7.

The ladies have to thank Ruth May, Trevor Evans and Ron Craig for acting as markers.

LOG ONTO WWW.BARRY-TODAY.CO.UK, AND YOU CAN READ YOUR FAVOURITE WEEKLY NEWSPAPER ONLINE!

A return to the glory days?

Barry Town FC applies for promotion to Welsh Premier

BARRY TOWN chairman Stuart Lovering has announced that the club has applied for promotion to the Welsh Premier League.

The club submitted the forms with the required cheque last Thursday.

Barry finished third in Division 1 last season, and if the club meets the FAW criteria to be issued with a domestic licence, and they finish top, they will be promoted to the restructured Premier League.

They would also be promoted if they finished second and the top team does not apply for promotion, or fails to meet the FAW criteria.

Barry Town are currently seventh in Division 1 after five games. They beat Taffs Well 2-1 at Jenner Park on Saturday, despite a mini injury crisis to key players – midfielder Michael Parkins is expected to be out until January, while central defender Kurt Bettles is out until October after breaking a bone in his arm.

Good news for the Town is the return of pacy winger Rob Blatchford, while manager Gavin Chesterfield is looking to add two or three quality players to the squad to try and achieve the promotion place.

Barry are next at home on Saturday, September 12, kick off 2.30pm, in a local derby against Ely Rangers in the Welsh Cup.

SL

Athletic have poor end to season

DESPITE winning on three rinks, Barry Athletic's PG2 side completed their home league programme on a disappointing note at Barry Island on Saturday.

Visitors Cardiff Sophia Gardens won the match with an overall total of 79-73, collecting eight points to the Athletic's six.

Skip Ivor Stevenson's rink began proceedings one player short. Although a replacement was eventually found, they faced an uphill task and went down heavily 32-7.

There were fine performances from the three other skips; Albert Mintern's rink, trailing 10-2 early on, came in with a 24-15 scorecard that included a six on the last end.

Dave Newman (20-14) and an in-form Milton Eskins (22-18) were also successful.

The PG2 side wind-up their fixtures for the season against top of the table Pontyclun on Saturday, and the first team entertain Ely Valley.

Scores : PG2 v Cardiff Sophia Gardens – C Phillips, J Jupp, P Clarke, M Eskins 22, G Bowen, A Jones, P Jones, DW Jones 18.

R Gillham, J Coll, A Pidduck, I Stevenson 7, G Iles, K Fruin, D Mellam, D Donovan 32.

D Coombs, R Glaves, B Turner, D Newman 20, A Bond, D Davies, J Whiley, HB Davies 14.

A Thomas, J Morton, E Booker, A Mintern 24, G Hodges, H Cox, S Gould, B Powell 15.

WICK
www.wickvanhire.co.uk
- CDW (Collision Damage Waiver) from £10 per day
- House Removal Lutons with Tail Lifts
- Large Fleet of Cars (Toyota, VW, Zafiras, Saab Estates)
- People Carriers (VW Tourans, VW Caraveles, Transit Tourneau, 7-9 Seats)
- 4-metre Merc Sprinters & Jumbos
- Small Vans (Connects, Combos, Partners)
- 9-seat Mini Buses
- Full RAC Cover
- Tippers
- Towbars fitted to most vehicles (inc cars) – Extra Charge
- Roof Racks Available
- Full European Use (special conditions apply)
- Book Online

hire@wickvanhire.co.uk
VISA
OPEN 7 DAYS
5 HOUR HIRE FROM £25.00
(100 miles max)
All hirers must possess valid credit/debit card
01656 660160